

Patient report

Bio-Rad DATE: 07/28/2019
D-10 TIME: 12:25 PM
S/N: #DJ4I016123 Software version: 4.30-2
Sample ID: 10552804
Injection date 07/28/2019 12:24 PM
Injection #: 7 Method: HbA1c
Rack #: --- Rack position: 5

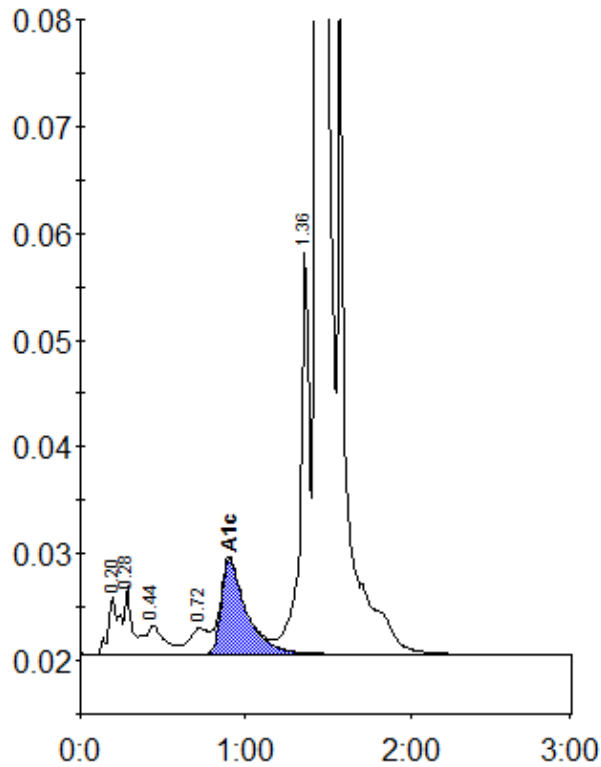

Peak table - ID: 10552804

Peak	R.time	Height	Area	Area %
A1a	0.20	5455	25159	0.9
A1b	0.28	6428	17022	0.6
F	0.44	2727	24756	0.9
LA1c/CHb-1	0.72	2442	20059	0.7
A1c	0.90	8915	94503	5.1
P3	1.36	37577	146446	5.3
A0	1.43	753903	2443132	88.2
Total Area:		2771077		

Concentration:	%
A1c	5.1