

Patient Name	Mrs. AYSHA	Client Name	Unique Lab, Tauru	Specimen Received	26-Jul-2019
Age/Sex	32 Years/Female			Specimen Type	Tissue
Patient ID	011907260215			Collection Date	26-Jul-2019
Specimen ID	MOLQ/B-1436/19			Report Date	28-Jul-2019

SURGICAL PATHOLOGY REPORT

Uterus with Cervix

DIAGNOSIS

LEIOMYOMA

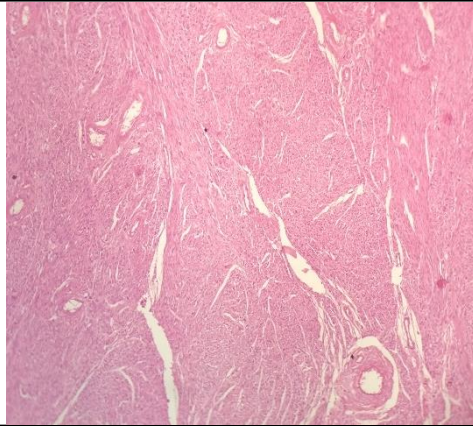

SPECIMEN

Uterus with Cervix

GROSS

Received 15 x 11 cm uterus with cervix. Cut section shows large fibroid measuring 12x13 cm obliterating the endometrial cavity.

Microscopy

Section examined shows

- 1) Fibroid with interlacing muscle bundles
- 2) Cervix with mononuclear inflammatory cell

Note : All biopsy specimen will be stored for 15 (fifteen) days, block and slides for 5 (five) years only from the time of receipt at the laboratory. No request, for any of the above, will be entertained after the due date.

Reference

- i) Rosai and Ackerman's Surgical Pathology.
- ii) Modern Surgical Pathology.

Gulshan Yadav, MD
Consultant Pathologist