

Patient Name	Ms. JIVACHI DEVI	Client Name:	Civil Hospital Sec-10, Jammu & Kashmir	Specimen Received	25-Jul-2019
Age/Sex	28 Years/Female			Specimen Type	Tissue
Patient ID	011907250191			Collection Date	25-Jul-2019
Specimen ID	MOLQ/B-1429-19			Report Date	28-Jul-2019

SURGICAL PATHOLOGY REPORT

Uterus with Cervix

DIAGNOSIS

CHRONIC CERVICITIS

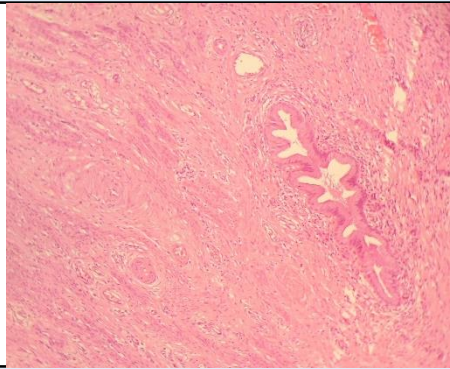

SPECIMEN

Uterus with Cervix

GROSS

Received 7.5x4 cm Long Uterus with cervix.

Microscopy

Section examined shows.

- 1) Endometrium with proliferative phase
- 2) Myometrium with muscle bundles
- 3) Cervix with mononuclear inflammatory cells

Note : All biopsy specimen will be stored for 15 (fifteen) days, block and slides for 5 (five) years only from the time of receipt at the laboratory. No request, for any of the above, will be entertained after the due date.

Reference

- i) Rosai and Ackerman's Surgical Pathology.
- ii) Modern Surgical Pathology.

Gulshan Yadav, MD
Consultant Pathologist