

Patient Name	Mr. MOHD MAQBOOL	Client Name:	Patients Care Clinical Laboratory, Jammu & Kashmir	Specimen Received	25-Jul-2019
Age/Sex	62 Years/Male			Specimen Type	Tissue
Patient ID	011907250129			Collection Date	25-Jul-2019
Specimen ID	MOLQ/B-1431-19			Report Date	28-Jul-2019

SURGICAL PATHOLOGY REPORT

Fistulectomy

DIAGNOSIS

NON SPECIFIC INFLAMMATION

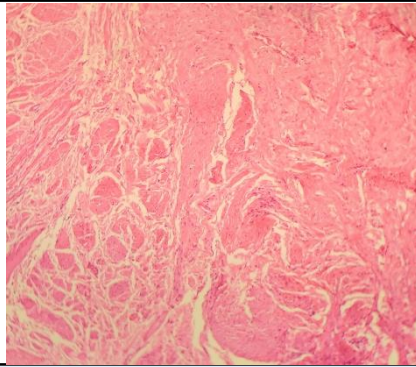

SPECIMEN

Fistulectomy

GROSS

Received Two Greyish white Tissue piece size 2x1cm,1x1cm.

Microscopy

- Section examined shows Squamous Lining epithelial Cells with Submucosal gland, fibro Collagenous Tissue, Blood Vessels And Mononuclear Inflammatory Cells.

Note : All biopsy specimen will be stored for 15 (fifteen)days, block and slides for 5(five) years only from the time of receipt at the laboratory. No request ,for any of the above ,will be entertained after the due date.

Reference

- Rosai and Ackerman's Surgical Pathology.
- Modern Surgical Pathology.

Gulshan Yadav, MD
Consultant Pathologist