

Patient report

Bio-Rad DATE: 07/27/2019
D-10 TIME: 04:04 PM
S/N: #DJ4I016123 Software version: 4.30-2
Sample ID: 10431003
Injection date 07/27/2019 03:56 PM
Injection #: 29 Method: HbA1c
Rack #: --- Rack position: 2

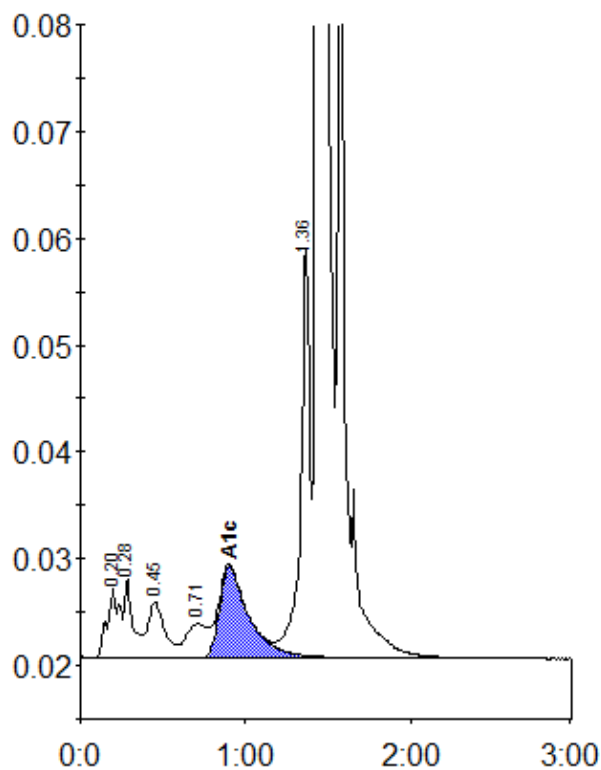

Peak table - ID: 10431003

Peak	R.time	Height	Area	Area %
A1a	0.20	6494	34470	1.3
A1b	0.28	7385	27111	1.1
F	0.45	5173	36317	1.4
LA1c/CHb-1	0.71	3152	27687	1.1
A1c	0.90	8530	105574	5.8
P3	1.36	38485	148945	5.8
A0	1.44	623796	2186676	85.2
Total Area:		2566780		

Concentration:	%
A1c	5.8