

Patient report

Bio-Rad DATE: 07/27/2019
D-10 TIME: 01:30 PM
S/N: #DJ4I016123 Software version: 4.30-2
Sample ID: 10552819
Injection date 07/27/2019 01:23 PM
Injection #: 10 Method: HbA1c
Rack #: --- Rack position: 10

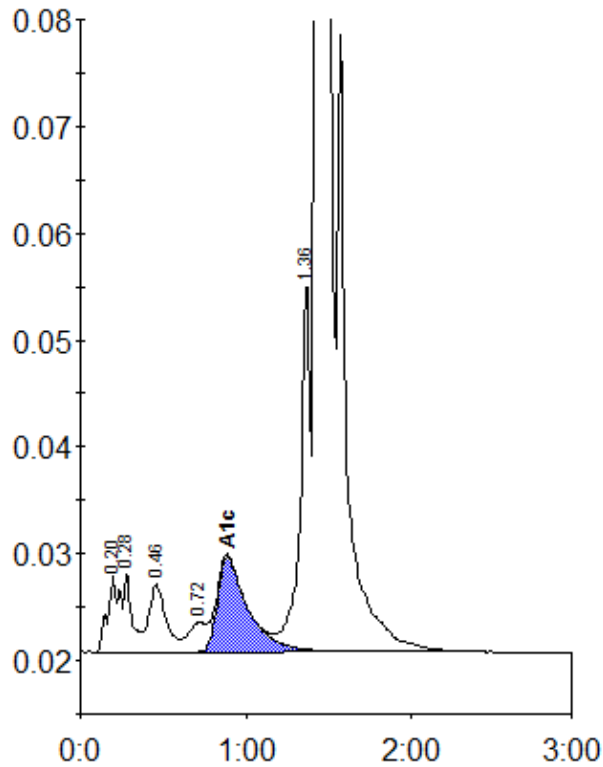

Peak table - ID: 10552819

Peak	R.time	Height	Area	Area %
A1a	0.20	7170	38155	1.2
A1b	0.28	7456	23784	0.8
F	0.46	6337	46716	1.5
LA1c/CHb-1	0.72	2735	20055	0.6
A1c	0.89	8889	114265	5.2
P3	1.36	34714	144724	4.6
A0	1.43	777956	2774519	87.7
Total Area:		3162218		

Concentration:	%
A1c	5.2