

Patient report

Bio-Rad DATE: 07/26/2019
D-10 TIME: 05:54 PM
S/N: #DJ4I016123 Software version: 4.30-2
Sample ID: 10616223
Injection date 07/26/2019 05:09 PM
Injection #: 32 Method: HbA1c
Rack #: --- Rack position: 3

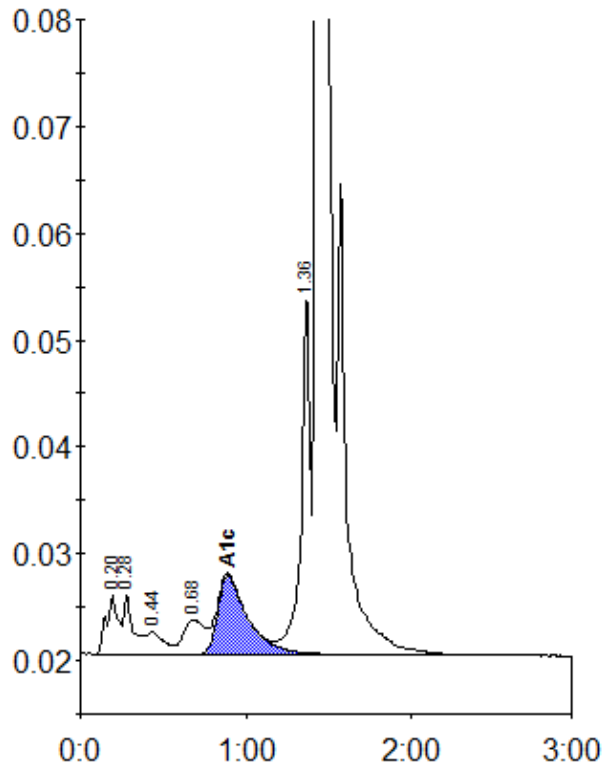

Peak table - ID: 10616223

Peak	R.time	Height	Area	Area %
A1a	0.20	5484	27509	1.2
A1b	0.28	5554	22979	1.0
F	0.44	2071	14597	0.6
LA1c/CHb-1	0.68	3235	29246	1.3
A1c	0.89	7436	93708	5.8
P3	1.36	33898	128327	5.7
A0	1.44	581003	1954576	86.1
Total Area:			2270942	

Concentration:	%
A1c	5.8