

Patient Name	Mrs. SHAHEENA/SB	Client Name	A-One Collection Centre, Jammu & Kashmir	Specimen Received	27/06/19
Age/Sex	40 Years/Female			Specimen Type	Tissue
Patient ID	041906270011			Collection Date	27/06/19
Specimen ID	MOLQ/B-1206/19			Report Date	06/07/19

SURGICAL PATHOLOGY REPORT

Gall bladder

DIAGNOSIS

CHOLECYSTITIS

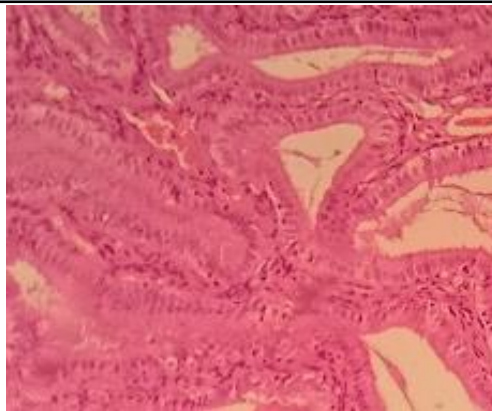

SPECIMEN

Gall bladder

GROSS

Received 6.1x3.2cm long gall bladder. Cut section shows no stones.

Microscopy

Section examined shows ulcerative mucosa and Rokitansky-Aschoff sinuses (irregularly shaped tubular structures lined by cuboidal lining epithelium with round to oval nucleus) with fibro collagenous tissue and inflammatory cells (lymphocytes).

Note : All biopsy specimen will be stored for 15 (fifteen)days, block and slides for 5(five) years only from the time of receipt at the laboratory. No request ,for any of the above ,will be entertained after the due date.

Reference

- i) Rosai and Ackerman's Surgical Pathology.
- ii) Modern Surgical Pathology.



Gulshan Yadav, MD
Consultant Pathologist