

Patient report

Bio-Rad DATE: 07/26/2019
D-10 TIME: 05:59 PM
S/N: #DJ4I016123 Software version: 4.30-2
Sample ID: 10593540
Injection date 07/26/2019 05:03 PM
Injection #: 30 Method: HbA1c
Rack #: --- Rack position: 1

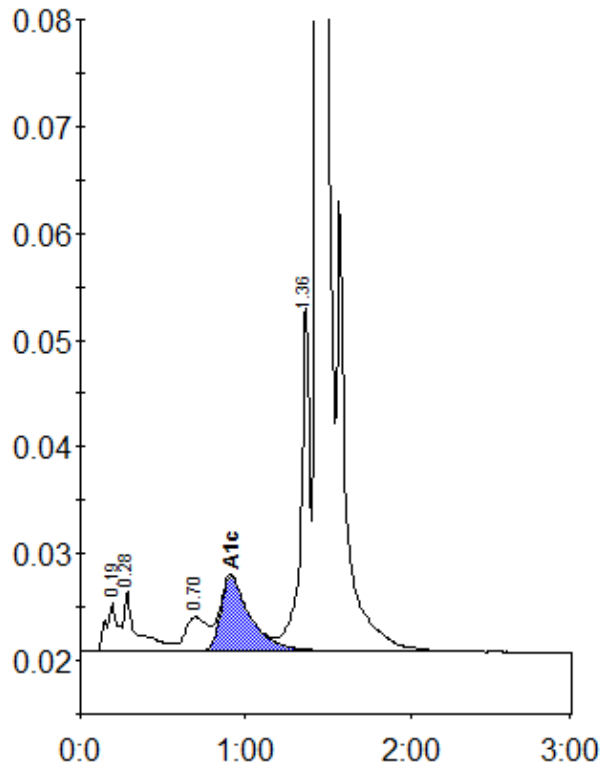

Peak table - ID: 10593540

Peak	R.time	Height	Area	Area %
A1a	0.19	4467	22043	1.0
A1b	0.28	5676	31711	1.4
LA1c/CHb-1	0.70	3177	30020	1.3
A1c	0.91	7001	87346	5.4
P3	1.36	32385	122304	5.4
A0	1.44	594648	1979762	87.1
Total Area:		2273186		

Concentration:	%
A1c	5.4