

# Patient report

Bio-Rad                      DATE: 07/26/2019  
D-10                         TIME: 05:48 PM  
S/N: #DJ4I016123        Software version: 4.30-2  
Sample ID:                 10552830  
Injection date             07/26/2019 05:15 PM  
Injection #: 34             Method: HbA1c  
Rack #: ---                 Rack position: 5

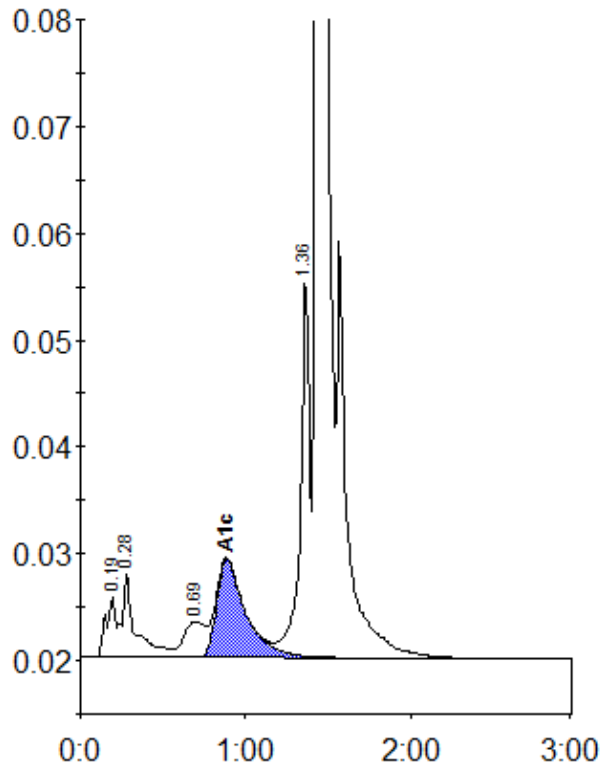

Peak table - ID: 10552830

Peak	R.time	Height	Area	Area %
A1a	0.19	5641	23389	1.0
A1b	0.28	7886	43808	1.9
LA1c/CHb-1	0.69	3352	30642	1.3
A1c	0.89	9214	113164	6.7
P3	1.36	35735	139661	6.0
A0	1.44	589380	1991570	85.0
Total Area:			2342234	

Concentration:	%
A1c	6.7