

# Patient report

Bio-Rad                      DATE: 07/26/2019  
D-10                         TIME: 05:40 PM  
S/N: #DJ4I016123        Software version: 4.30-2  
Sample ID:                 10567856  
Injection date             07/26/2019 05:27 PM  
Injection #: 38             Method: HbA1c  
Rack #: ---                 Rack position: 9

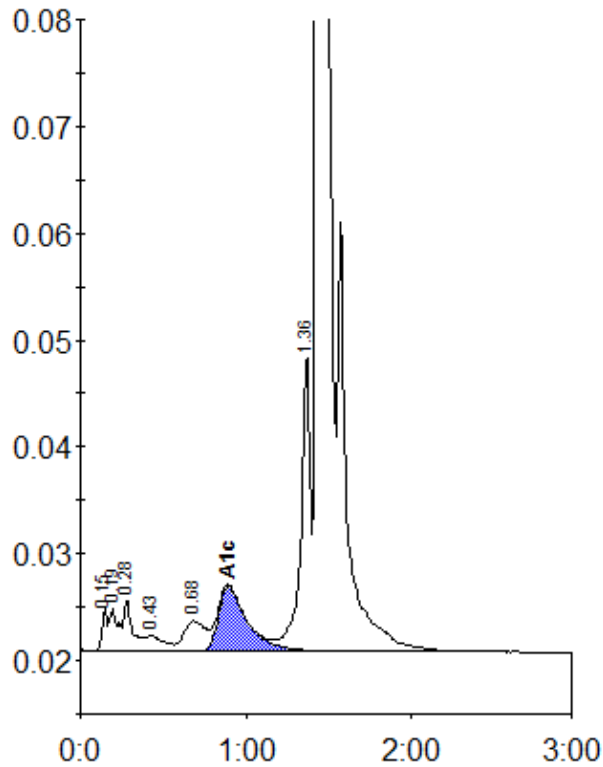

Peak table - ID: 10567856

Peak	R.time	Height	Area	Area %
Unknown	0.15	3991	8615	0.4
A1a	0.19	3967	14553	0.7
A1b	0.28	4881	19111	0.9
F	0.43	1434	10893	0.5
LA1c/CHb-1	0.68	2819	25506	1.2
A1c	0.89	6091	74150	5.1
P3	1.36	27883	111367	5.4
A0	1.44	532243	1807199	87.2
Total Area:	2071395			

Concentration:	%
A1c	5.1