

Patient report

Bio-Rad DATE: 07/26/2019
D-10 TIME: 04:06 PM
S/N: #DJ4I016123 Software version: 4.30-2
Sample ID: 10431011
Injection date 07/26/2019 04:00 PM
Injection #: 28 Method: HbA1c
Rack #: --- Rack position: 3

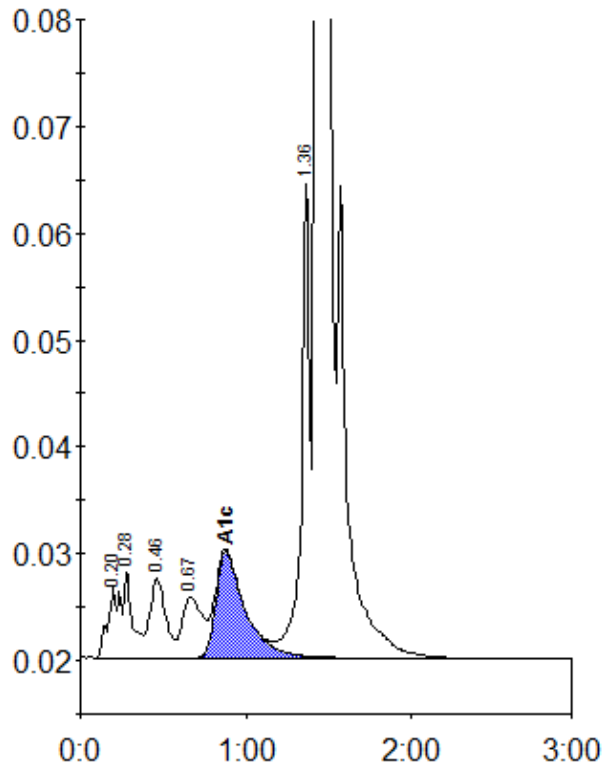

Peak table - ID: 10431011

| Peak | R.time | Height | Area | Area % |
|-------------|--------|---------|---------|--------|
| A1a | 0.20 | 6524 | 35664 | 1.2 |
| A1b | 0.28 | 8227 | 28845 | 1.0 |
| F | 0.46 | 7451 | 49296 | 1.7 |
| LA1c/CHb-1 | 0.67 | 5641 | 48197 | 1.6 |
| A1c | 0.88 | 9949 | 121475 | 5.8 |
| P3 | 1.36 | 44569 | 150934 | 5.1 |
| A0 | 1.43 | 720146 | 2537426 | 85.4 |
| Total Area: | | 2971836 | | |

| | |
|----------------|-----|
| Concentration: | % |
| A1c | 5.8 |