

Patient report

Bio-Rad DATE: 07/26/2019
D-10 TIME: 04:03 PM
S/N: #DJ4I016123 Software version: 4.30-2
Sample ID: 10585802
Injection date 07/26/2019 03:57 PM
Injection #: 27 Method: HbA1c
Rack #: --- Rack position: 2

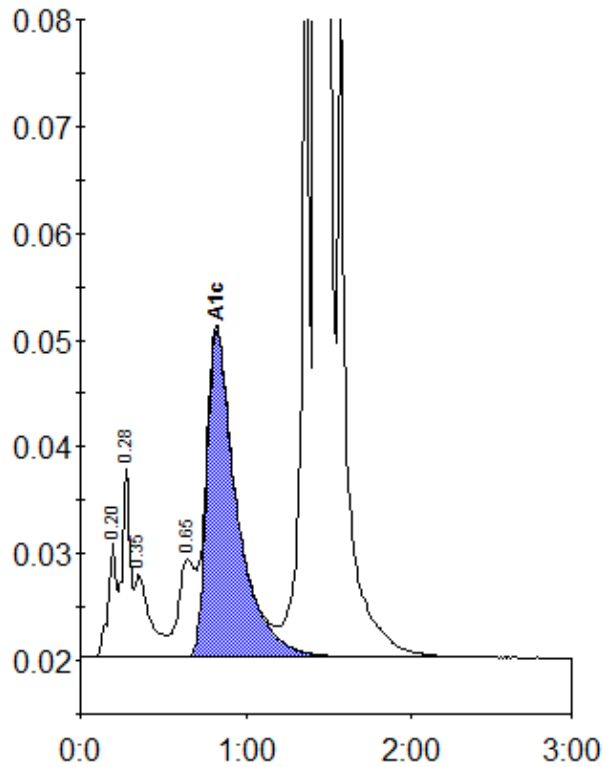

Peak table - ID: 10585802

Peak	R.time	Height	Area	Area %
A1a	0.20	10768	36945	1.0
A1b	0.28	17645	60162	1.6
Unknown	0.35	7743	49119	1.3
LA1c/CHb-1	0.65	9153	65245	1.8
A1c	0.82	30669	386568	13.4
P3	1.36	70715	242700	6.5
A0	1.43	799796	2865046	77.3
Total Area:			3705786	

Concentration:	%
A1c	13.4