

# Patient report

Bio-Rad                      DATE: 07/26/2019  
D-10                         TIME: 03:26 PM  
S/N: #DJ4I016123        Software version: 4.30-2  
Sample ID:                 10213433  
Injection date             07/26/2019 03:18 PM  
Injection #: 24             Method: HbA1c  
Rack #: ---                 Rack position: 1

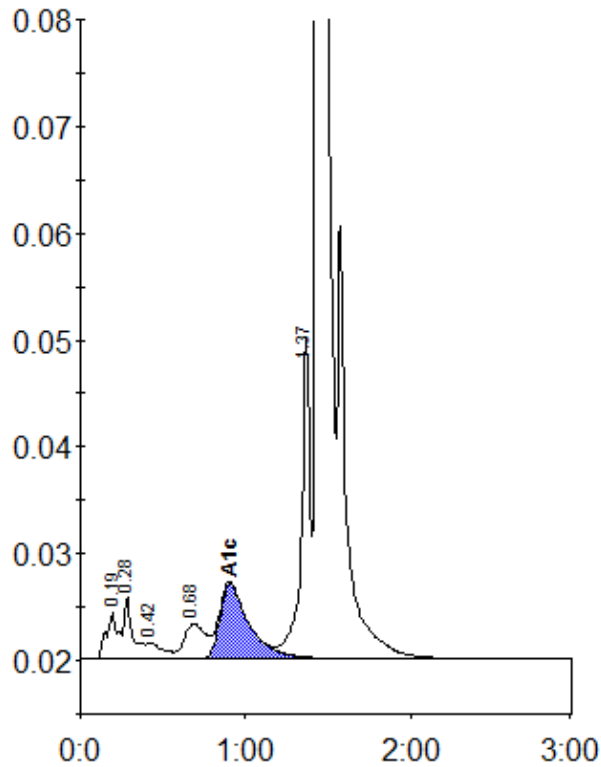

Peak table - ID: 10213433

Peak	R.time	Height	Area	Area %
A1a	0.19	4363	21632	1.0
A1b	0.28	5767	21796	1.0
F	0.42	1511	10988	0.5
LA1c/CHb-1	0.68	3281	29370	1.4
A1c	0.91	7056	87422	5.7
P3	1.37	29927	110456	5.1
A0	1.44	557170	1880459	87.0
Total Area:		2162122		

Concentration:	%
A1c	5.7