

# Patient report

Bio-Rad                      DATE: 07/26/2019  
D-10                         TIME: 01:39 PM  
S/N: #DJ4I016123        Software version: 4.30-2  
Sample ID:                 10566464  
Injection date             07/26/2019 01:16 PM  
Injection #: 9             Method: HbA1c  
Rack #: ---                Rack position: 5

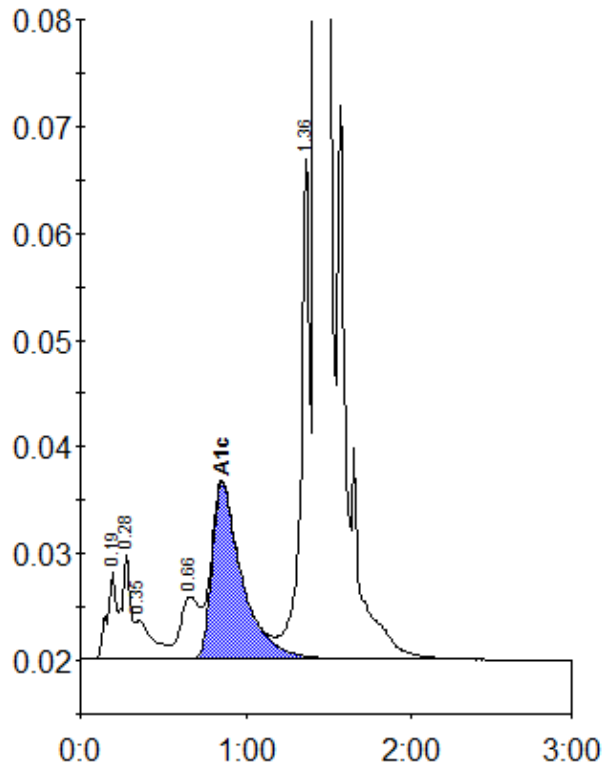

Peak table - ID: 10566464

Peak	R.time	Height	Area	Area %
A1a	0.19	8250	31321	1.0
A1b	0.28	9703	36837	1.2
Unknown	0.35	3674	26320	0.8
LA1c/CHb-1	0.66	5876	48693	1.6
A1c	0.86	16542	209103	8.9
P3	1.36	46946	175276	5.6
A0	1.43	711800	2593776	83.1
Total Area:			3121326	

Concentration:	%
A1c	8.9