

Patient Name	Mr. WARIS	Client Name	Patients Care Clinical	Specimen Received	24-Jul-2019
	AH/CHOWGUND		Laboratory, Jammu & Kashmir	Specimen Type	Slide
Age/Sex	16 Years/Male			Collection Date	24-Jul-2019
Patient ID	011907230405			Report Date	26-Jul-2019
Specimen ID	MOLQ/B-1414-19				

SURGICAL PATHOLOGY REPORT

Submandibular Gland

DIAGNOSIS

CHRONIC SIALADENITIS (SUBMANDIBULAR GLAND)

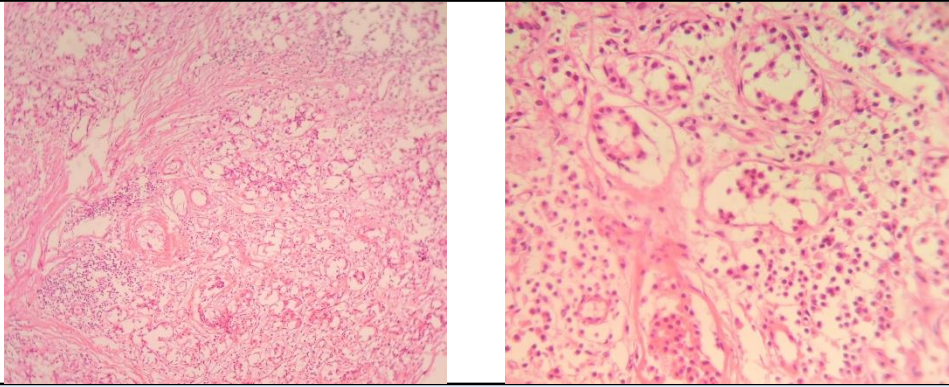

SPECIMEN

Submandibular Gland

GROSS

Received 4x3.5 cm greyish white tissue piece, firm in consistency.

Microscopy

- Section examined shows preservation of glandular architecture.
- Salivary gland acini replaced by dense chronic inflammatory cells (chiefly composed of lymphocytes and few plasma cells).
- Presence of intralobular and interlobular dilated ducts surrounded by inflammatory cells.
- No granuloma seen. No malignant cells seen.

Note : All biopsy specimen will be stored for 15 (fifteen) days, block and slides for 5 (five) years only from the time of receipt at the laboratory. No request, for any of the above, will be entertained after the due date.

Reference

- Rosai and Ackerman's Surgical Pathology.
- Modern Surgical Pathology.
- Shafers 7th edition

Tina Bhardwaj, MDS
Consultant Oral Histopathologist

Gulshan Yadav, MD
Consultant Pathologist