

|                     |                 |               |   |                          |            |
|---------------------|-----------------|---------------|---|--------------------------|------------|
| <b>Patient Name</b> | Miss. JASIA JAN | <b>Client</b> | Patients Care Clinical Laboratory,<br>Jammu & Kashmir | <b>Specimen Received</b> | 18/07/2019 |
| <b>Age/Sex</b>      | 18 Years/Female |               |   | <b>Specimen Type</b>     | Tissue     |
| <b>Patient ID</b>   | 011907180344    |               |   | <b>Collection Date</b>   | 18/07/2019 |
| <b>Specimen ID</b>  | MOLQ/B-1372/19  |               |   | <b>Report Date</b>       | 26/07/2019 |

## SURGICAL PATHOLOGY REPORT

Left breast

### DIAGNOSIS

**BENIGN BREAST LESION.**

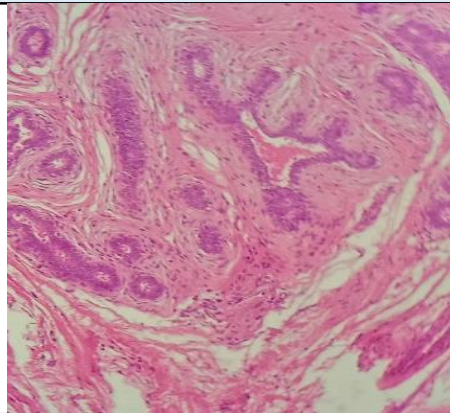

#### SPECIMEN

Left breast

#### GROSS

Received 3.5x3.5cm grayish white tissue piece.

#### Microscopy

- Section examined shows mature adipose cells ducts cells surrounded by fibro collagenous tissue.  
No granuloma and no malignant cells seen.

**Note :** All biopsy specimen will be stored for 15 (fifteen) days, block and slides for 5 (five) years only from the time of receipt at the laboratory. No request ,for any of the above ,will be entertained after the due date.

#### Reference

- Rosai and Ackerman's Surgical Pathology.
- Modern Surgical Pathology.

**Gulshan Yadav, MD  
Consultant Pathologist**