

# Patient report

Bio-Rad                      DATE: 07/25/2019  
D-10                         TIME: 12:16 AM  
S/N: #DJ4I016123        Software version: 4.30-2  
Sample ID:                 10625148  
Injection date             07/25/2019 12:12 AM  
Injection #: 1              Method: HbA1c  
Rack #: ---                 Rack position: 1

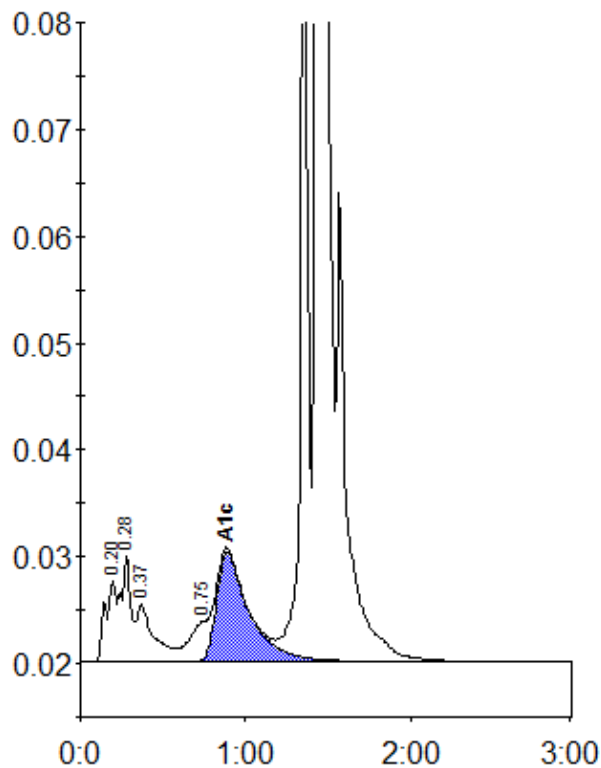

Peak table - ID: 10625148

| Peak        | R.time | Height  | Area    | Area % |
|-------------|--------|---------|---------|--------|
| A1a         | 0.20   | 7633    | 36950   | 1.5    |
| A1b         | 0.28   | 10062   | 38370   | 1.6    |
| Unknown     | 0.37   | 5361    | 40538   | 1.6    |
| LA1c/CHb-1  | 0.75   | 3808    | 31207   | 1.3    |
| A1c         | 0.89   | 10239   | 142062  | 7.9    |
| P3          | 1.36   | 89066   | 268884  | 10.9   |
| A0          | 1.44   | 524725  | 1911835 | 77.4   |
| Total Area: |        | 2469845 |         |        |

|                |     |
|----------------|-----|
| Concentration: | %   |
| A1c            | 7.9 |