

<b>Patient Name</b>	<b>Mrs. ANEETA</b>	<b>Client Name</b>	Kriti Hospital	<b>Specimen Received</b>	21/07/2019
<b>Age/Sex</b>	35 Years/Female			<b>Specimen Type</b>	Tissue
<b>Patient ID</b>	011907210024			<b>Collection Date</b>	21/07/2019
<b>Specimen ID</b>	MOLQ/B-1386/19			<b>Report Date</b>	25/07/2019

## SURGICAL PATHOLOGY REPORT

Ectopic

### DIAGNOSIS

**Ectopic Pregnancy.**

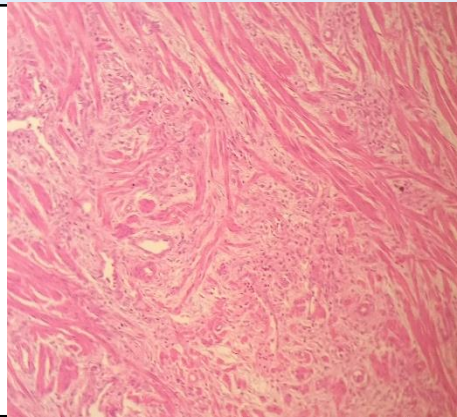

#### SPECIMEN

Ectopic

#### GROSS

Received 6x3.2cm long grayish white tissue piece.

#### Microscopy

Section examined shows tubal lining epithelium, blood clot and decidual cells. No trophoblastic cells and no villi seen .

**Note :** All biopsy specimen will be stored for 15 (fifteen)days, block and slides for 5(five) years only from the time of receipt at the laboratory. No request ,for any of the above ,will be entertained after the due date.

#### Reference

- i) Rosai and Ackerman's Surgical Pathology.
- ii) Modern Surgical Pathology.

A handwritten signature in black ink, appearing to read 'Gulshan', written over a light blue rectangular background.

**Gulshan Yadav, MD  
Consultant Pathologist**