

Patient Name	Mrs. ANEETA	Client Name	Accurate Path (C), Agra	Specimen Received	21/07/2019
Age/Sex	35 Years/Female			Specimen Type	Tissue
Patient ID	011907210024			Collection Date	21/07/2019
Specimen ID	MOLQ/B-1386/19			Report Date	25/07/2019

SURGICAL PATHOLOGY REPORT

Ectopic

DIAGNOSIS

Ectopic Pregnancy.

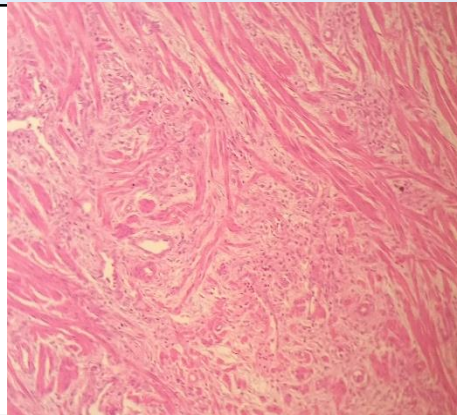

SPECIMEN

Ectopic

GROSS

Received 6x3.2cm long grayish white tissue piece.

Microscopy

Section examined shows tubal lining epithelium, blood clot and decidual cells. No trophoblastic cells and no villi seen .

Note : All biopsy specimen will be stored for 15 (fifteen)days, block and slides for 5(five) years only from the time of receipt at the laboratory. No request ,for any of the above ,will be entertained after the due date.

Reference

- i) Rosai and Ackerman's Surgical Pathology.
- ii) Modern Surgical Pathology.

**Gulshan Yadav, MD
Consultant Pathologist**