

<b>Patient Name</b>	<b>Mrs. LILA DEVI</b>	<b>Client Name</b>	Life Care Path Lab, Tauru	<b>Specimen Received</b>	20/07/2019
<b>Age/Sex</b>	50 Years/Female			<b>Specimen Type</b>	Tissue
<b>Patient ID</b>	011907200299			<b>Collection Date</b>	20/07/2019
<b>Specimen ID</b>	MOLQ/B-1392/19			<b>Report Date</b>	25/07/2019

## SURGICAL PATHOLOGY REPORT

Uterus with Cervix

### DIAGNOSIS

**leiomyoma**

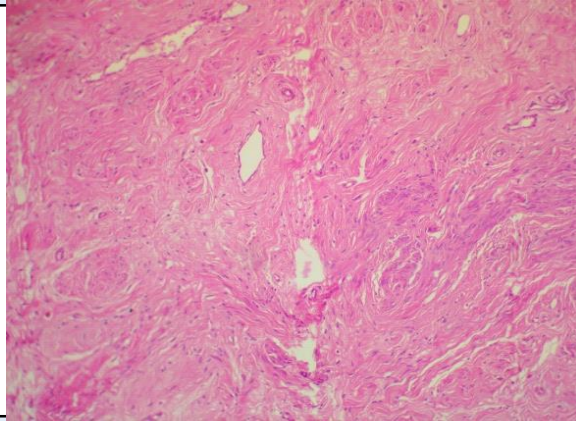

#### SPECIMEN

Uterus with Cervix

#### GROSS

Received 9.4x8x5cm uterus with cervix with bilateral adnexa. Ovary size 3x3 cm, 2x2 cm ovary cut section show straw colour fluid and uterus cut section shows multiple fibroid measuring 2x2.3, 1x1cm and endometrial cavity obliterating.

#### Microscopy

Section examined shows

- 1) Fibroid with interlacing muscle bundles.
- 2) Cervix with mononuclear inflammatory cells
- 3) Ovary with simple cyst and tube unremarkable
- 4) Other ovary and tube unremarkable

**Note :** All biopsy specimen will be stored for 15 (fifteen) days, block and slides for 5 (five) years only from the time of receipt at the laboratory. No request, for any of the above, will be entertained after the due date.

#### Reference

- i) Rosai and Ackerman's Surgical Pathology.
- ii) Modern Surgical Pathology.

**Gulshan Yadav, MD  
Consultant Pathologist**