

Patient report

Bio-Rad DATE: 07/24/2019
D-10 TIME: 06:15 PM
S/N: #DJ4I016123 Software version: 4.30-2
Sample ID: 10592580
Injection date 07/24/2019 05:51 PM
Injection #: 41 Method: HbA1c
Rack #: --- Rack position: 2

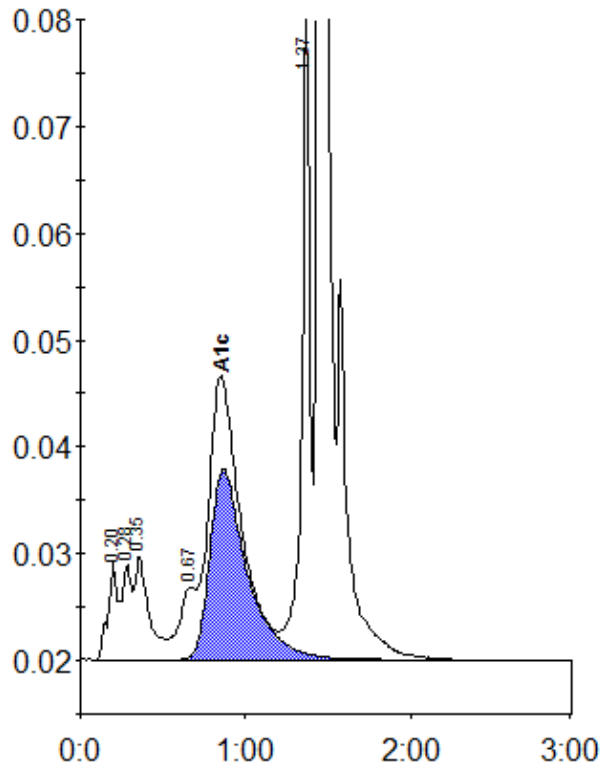

Peak table - ID: 10592580

Peak	R.time	Height	Area	Area %
A1a	0.20	9115	33307	1.5
A1b	0.28	8856	38006	1.7
Unknown	0.35	9722	58049	2.6
LA1c/CHb-1	0.67	6771	48727	2.2
A1c	0.86	17871	282014	16.6
P3	1.37	59911	213770	9.5
A0	1.45	444036	1573548	70.0
Total Area:		2247422		

Concentration:	%
A1c	16.6