

Patient report

Bio-Rad DATE: 07/24/2019
D-10 TIME: 06:12 PM
S/N: #DJ4I016123 Software version: 4.30-2
Sample ID: 10623417
Injection date 07/24/2019 05:48 PM
Injection #: 40 Method: HbA1c
Rack #: --- Rack position: 1

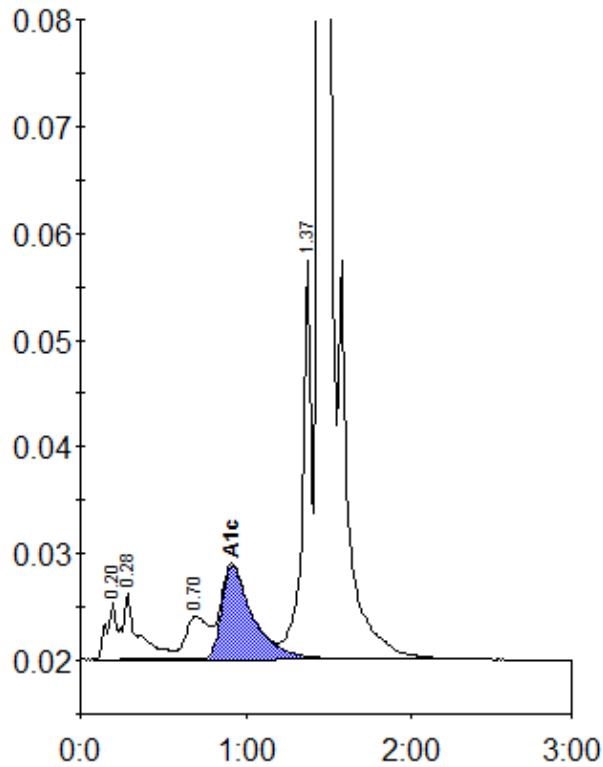

Peak table - ID: 10623417

Peak	R.time	Height	Area	Area %
A1a	0.20	5353	21734	1.0
A1b	0.28	6226	42808	2.0
LA1c/CHb-1	0.70	4027	38209	1.8
A1c	0.92	8732	115679	7.4
P3	1.37	37395	142500	6.6
A0	1.45	519613	1807906	83.4
Total Area:		2168836		

Concentration:	%
A1c	7.4