

Patient report

Bio-Rad DATE: 07/24/2019
D-10 TIME: 02:15 PM
S/N: #DJ4I016123 Software version: 4.30-2
Sample ID: 10622326
Injection date 07/24/2019 02:08 PM
Injection #: 23 Method: HbA1c
Rack #: --- Rack position: 6

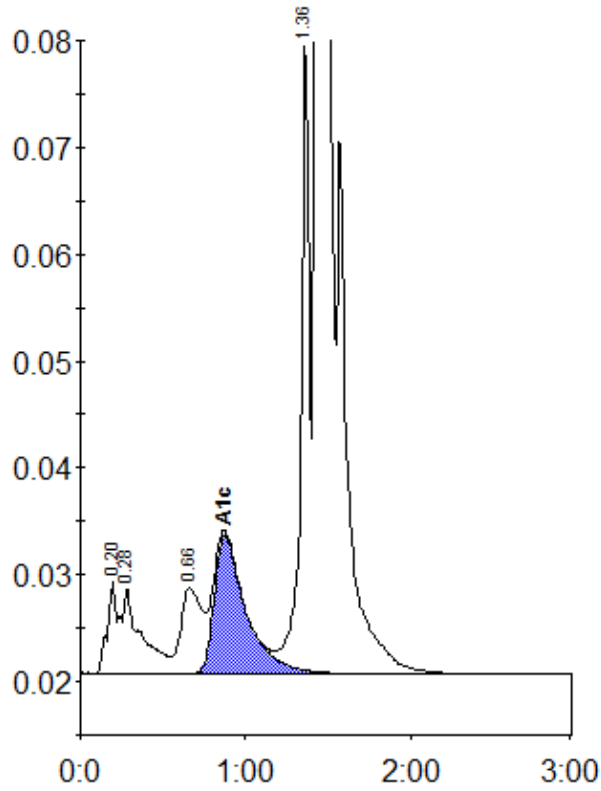

Peak table - ID: 10622326

| Peak | R.time | Height | Area | Area % |
|-------------|---------|--------|---------|--------|
| A1a | 0.20 | 8775 | 39935 | 1.3 |
| A1b | 0.28 | 8026 | 61382 | 2.0 |
| LA1c/CHb-1 | 0.66 | 7985 | 71501 | 2.3 |
| A1c | 0.87 | 12979 | 173841 | 7.6 |
| P3 | 1.36 | 59501 | 215580 | 7.0 |
| A0 | 1.44 | 671047 | 2532864 | 81.8 |
| Total Area: | 3095102 | | | |

| | |
|----------------|-----|
| Concentration: | % |
| A1c | 7.6 |