

Patient Name	Ms. SUSHILA	Client	Civil Hospital Sec-10	Specimen Received	20/07/2019
Age/Sex	42 Years/Female			Specimen Type	Tissue
Patient ID	011907200230			Collection Date	20/07/2019
Specimen ID	MOLQ/B-1390/19			Report Date	24/07/2019

SURGICAL PATHOLOGY REPORT

Uterus with Cervix

DIAGNOSIS

Endometrial polyp

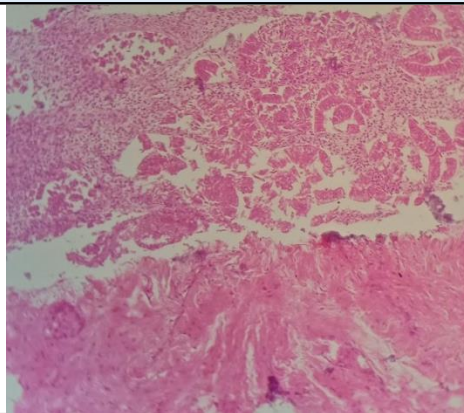

SPECIMEN

Uterus with Cervix

GROSS

Received 9x6 cm uterus with cervix with bilateral adnexa. Ovary size 3x4 cm, 2x2cm.

Microscopy

Section examined shows

- 1) Endometrium with proliferative phase
- 2) Myometrium with superficial adenomyosis.
- 3) Cervix with mononuclear inflammatory cells
- 4) Polyp shows small endometrial glands stroma shows mononuclear inflammatory cells.
- 4) Ovary with simple cyst and tube unremarkable
- 5) Other ovary and tube unremarkable

Note : All biopsy specimen will be stored for 15 (fifteen) days, block and slides for 5 (five) years only from the time of receipt at the laboratory. No request, for any of the above, will be entertained after the due date.

Reference

- i) Rosai and Ackerman's Surgical Pathology.
- ii) Modern Surgical Pathology.

Gulshan Yadav, MD
Consultant Pathologist