

Patient Name	Mr. HEM CHAND	Client	Sona Devi Hospital	Specimen Received	20/07/2019
Age/Sex	35 Years/Male			Specimen Type	Tissue
Patient ID	011907200143			Collection Date	20/07/2019
Specimen ID	MOLQ/B-1388/19			Report Date	24/07/2019

SURGICAL PATHOLOGY REPORT

Growth on glans penis

DIAGNOSIS

Epidermal lesion with atypia.

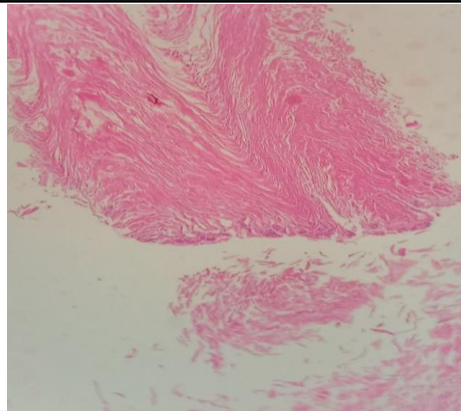

SPECIMEN

Growth on glans penis

GROSS

Received multiple grayish white tissue piece.

Microscopy

- Section examined shows squamous lining epithelium with round to oval nucleus with hyperkeratosis and parakeratosis. Epithelium cells shows mild anisonucliosis with inflammatory cells, polymorphs, lymphocytes, fibro collagenous tissue and blood vessels.

Note : All biopsy specimen will be stored for 15 (fifteen)days, block and slides for 5(five) years only from the time of receipt at the laboratory. No request ,for any of the above ,will be entertained after the due date.

Reference

- Rosai and Ackerman's Surgical Pathology.
- Modern Surgical Pathology.

**Gulshan Yadav, MD
Consultant Pathologist**