

Patient Name	Mrs. SANTOSH YADAV	Client	Lifeaid Wellness Centre	Specimen Received	17/07/2019
Age/Sex	37 Years/Female			Specimen Type	Tissue
Patient ID	011907170338			Collection Date	17/07/2019
Specimen ID	MOLQ/B-1365/19			Report Date	24/07/2019

SURGICAL PATHOLOGY REPORT

Endometrium

DIAGNOSIS

COMPLEX HYPERPLASIA WITHOUT ATYPIA

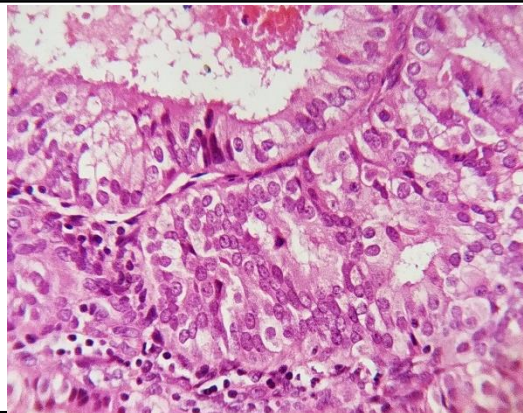

SPECIMEN

Endometrium

GROSS

Received multiple grayish white tissue piece.

Microscopy

- Section examined shows small endometrial glands with columnar lining with small round nucleus. Few glands shows outpouching and projections in the lumen lined by columnar lining epithelium with round to oval nucleus with mild anisonucleosis. Stroma shows mononuclear inflammatory cells. No granuloma seen. No malignant cells seen.

Note : All biopsy specimen will be stored for 15 (fifteen)days, block and slides for 5(five) years only from the time of receipt at the laboratory. No request ,for any of the above ,will be entertained after the due date.

Reference

- Rosai and Ackerman's Surgical Pathology.
- Modern Surgical Pathology.

Gulshan Yadav, MD
Consultant Pathologist