

Patient Name	Mrs. SHERAZA AKHTAR/LISSER KOKERNAG	Client	Patients Care Clinical Laboratory, Jammu & Kashmir	Specimen Received	16/07/2019
Age/Sex	32 YRS/F			Specimen Type	Tissue
Patient ID	011907150101			Collection Date	16/07/2019
Specimen ID	MOLQ/B-1348/19			Report Date	24/07/2019

SURGICAL PATHOLOGY REPORT

Left Vocal cord

DIAGNOSIS

Vocal nodule.

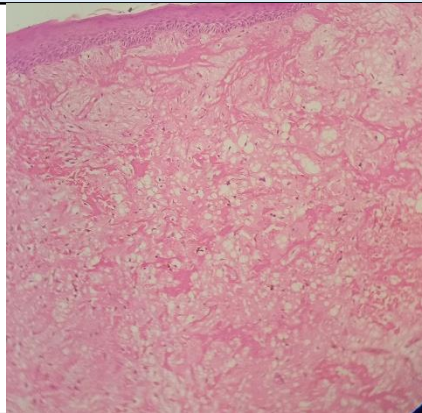

SPECIMEN

Left Vocal cord

GROSS

Received tiny grayish white tissue piece.

Microscopy

- Section examined shows squamous lining epithelium having round small nucleus.
Stroma shows fibro collagenous tissue and blood vessels and proliferating fibroblasts with plump nucleus.
No granuloma and malignant cells seen.

Note : All biopsy specimen will be stored for 15 (fifteen)days, block and slides for 5(five) years only from the time of receipt at the laboratory. No request ,for any of the above ,will be entertained after the due date.

Reference

- Rosai and Ackerman's Surgical Pathology.
- Modern Surgical Pathology.

Gulshan Yadav, MD
Consultant Pathologist