

Patient report

Bio-Rad DATE: 07/23/2019
D-10 TIME: 06:39 PM
S/N: #DJ4I016123 Software version: 4.30-2
Sample ID: 10567802
Injection date 07/23/2019 06:34 PM
Injection #: 33 Method: HbA1c
Rack #: --- Rack position: 4

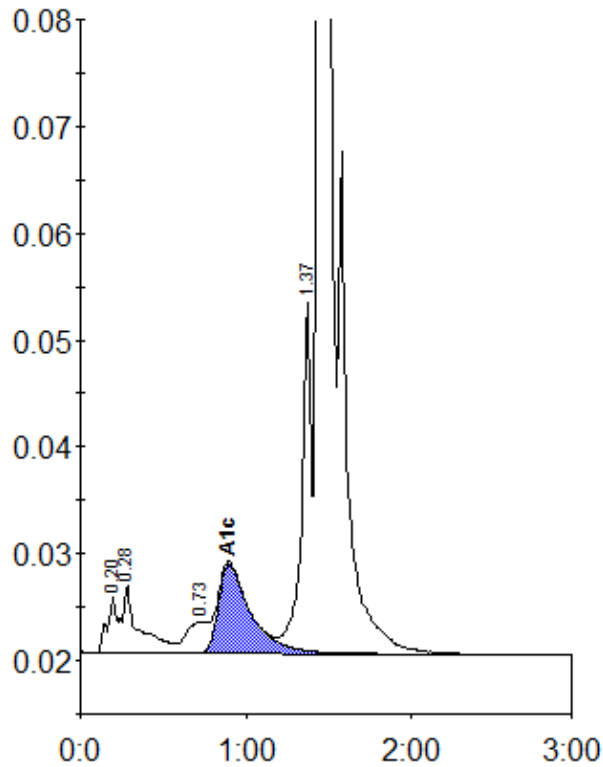

Peak table - ID: 10567802

Peak	R.time	Height	Area	Area %
A1a	0.20	5368	25309	1.1
A1b	0.28	6457	41090	1.8
LA1c/CHb-1	0.73	2954	24872	1.1
A1c	0.90	8376	113619	6.9
P3	1.37	32810	138378	6.1
A0	1.45	529413	1939533	85.0
Total Area:		2282800		

Concentration:	%
A1c	6.9