

Patient report

Bio-Rad DATE: 07/22/2019
D-10 TIME: 08:54 PM
S/N: #DJ4I016123 Software version: 4.30-2
Sample ID: 10604216
Injection date 07/22/2019 08:48 PM
Injection #: 86 Method: HbA1c
Rack #: --- Rack position: 3

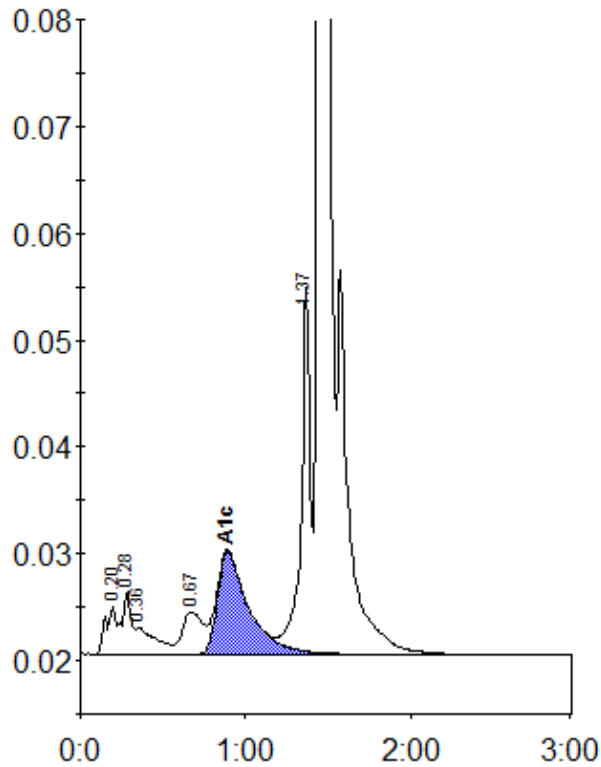

Peak table - ID: 10604216

Peak	R.time	Height	Area	Area %
A1a	0.20	4576	20150	1.0
A1b	0.28	5896	23283	1.2
Unknown	0.36	2540	20622	1.1
LA1c/CHb-1	0.67	3959	34832	1.8
A1c	0.89	9616	126669	8.8
P3	1.37	34394	132581	6.8
A0	1.45	423762	1603207	81.7
Total Area:		1961343		

Concentration:	%
A1c	8.8