

Patient report

Bio-Rad DATE: 07/22/2019
D-10 TIME: 08:56 PM
S/N: #DJ4I016123 Software version: 4.30-2
Sample ID: 10468353
Injection date 07/22/2019 08:54 PM
Injection #: 88 Method: HbA1c
Rack #: --- Rack position: 5

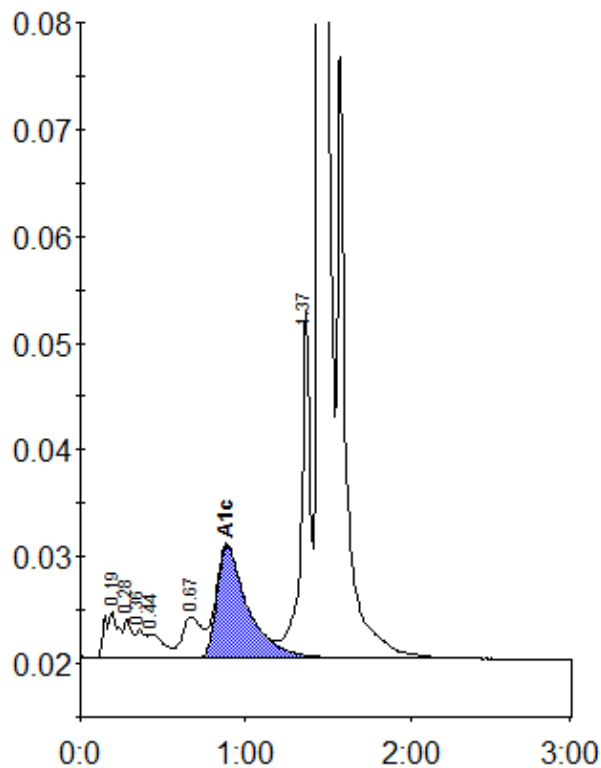

Peak table - ID: 10468353

Peak	R.time	Height	Area	Area %
A1a	0.19	4398	26413	1.5
A1b	0.28	3702	11673	0.6
Unknown	0.36	2694	10787	0.6
F	0.44	2300	15680	0.9
LA1c/CHb-1	0.67	3835	32509	1.8
A1c	0.89	10540	138513	10.4
P3	1.37	32514	127367	7.0
A0	1.45	374657	1458123	80.1
Total Area:		1821066		

Concentration:	%
A1c	10.4