

Patient Name	Ms. BRIJ KUMARI	Client Name	Civil Hospital-10, Gurgaon	Specimen Received	19-Jul-2019
Age/Sex	26 Years/Female			Specimen Type	Tissue
Patient ID	011907190154			Collection Date	19-Jul-2019
Specimen ID	MOLQ/B-1380-19			Report Date	22-Jul-2019

SURGICAL PATHOLOGY REPORT

Breast (Left)

DIAGNOSIS

BENIGN BREAST LESION

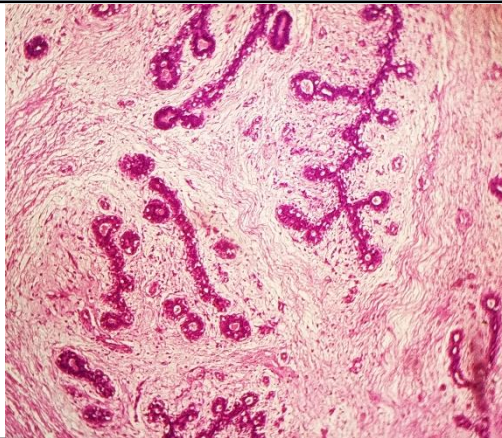

SPECIMEN

Breast (Left)

GROSS

Received 4x2.9 cm greyish white tissue piece.

Microscopy

1. Section examined shows ducts with cuboidal epithelium with small round nucleus surrounded by fibro collagenous tissue.
2. No granuloma seen. No malignant cells seen.

Note : All biopsy specimen will be stored for 15 (fifteen)days, block and slides for 5(five) years only from the time of receipt at the laboratory. No request ,for any of the above ,will be entertained after the due date.

Reference

- i) Rosai and Ackerman's Surgical Pathology.
- ii) Modern Surgical Pathology.

Gulshan Yadav, MD
Consultant Pathologist