

Patient report

Bio-Rad DATE: 07/21/2019
D-10 TIME: 01:07 PM
S/N: #DJ4I016123 Software version: 4.30-2
Sample ID: 10552630
Injection date 07/21/2019 12:33 PM
Injection #: 5 Method: HbA1c
Rack #: --- Rack position: 3

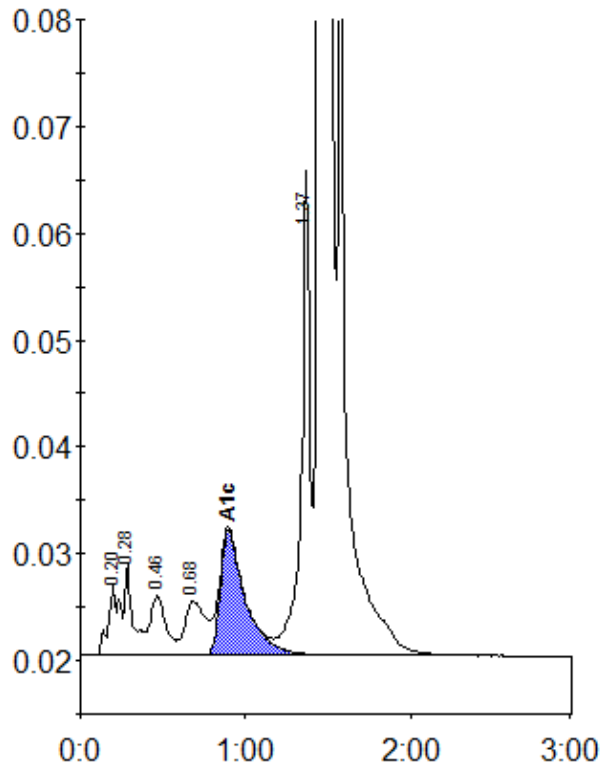

Peak table - ID: 10552630

Peak	R.time	Height	Area	Area %
A1a	0.20	6615	32155	1.1
A1b	0.28	8637	30032	1.0
F	0.46	5663	37507	1.3
LA1c/CHb-1	0.68	5053	43723	1.5
A1c	0.90	11685	124027	6.1
P3	1.37	45334	167318	5.8
A0	1.46	707192	2461272	85.0
Total Area:		2896035		

Concentration:	%
A1c	6.1