

Patient Name	Mr. SACHIN	Client Name	Lifeaid Wellness Centre,	Specimen Received	17-Jul-19
Age/Sex	27 Years/Male		Gurgaon	Specimen Type	Slide
Patient ID	011907170100			Collection Date	17-Jul-19
Specimen ID	MOLQ/B-1360-19			Report Date	20-Jul-19

SURGICAL PATHOLOGY REPORT

Soft Nodular Swelling (Lower Lip Mucosa) Plunging Ranula

DIAGNOSIS

MUCOUS RETENTION CYST

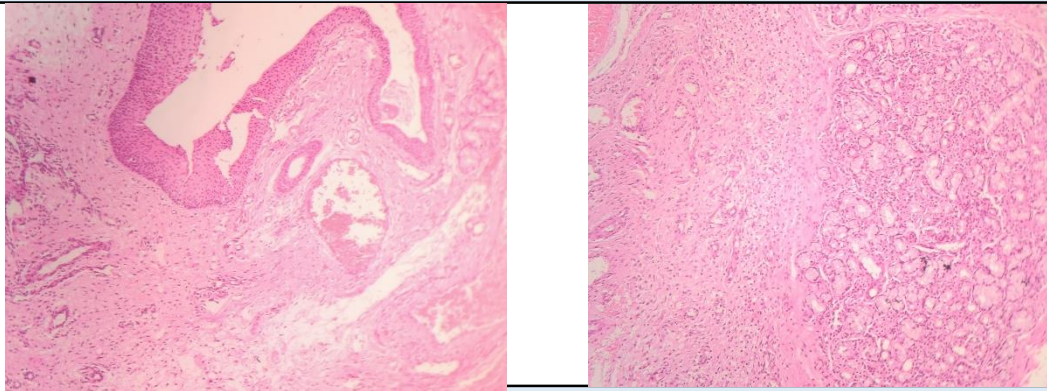

SPECIMEN

Soft Nodular Swelling (Lower Lip Mucosa) Plunging Ranula

GROSS

Received 1x1 cm greyish white tissue piece.

Microscopy

- Section examined shows cystic lumen lined by stratified squamous lining epithelium with round to oval nucleus. Deeper tissue shows mucin pooling infiltrated with mucinophages and surrounded by granulation tissue (fibrocollagenous tissue).
- Presence of normal mixed salivary gland acini and hemorrhagic areas are also evident.

Note : All biopsy specimen will be stored for 15 (fifteen)days, block and slides for 5(five) years only from the time of receipt at the laboratory. No request ,for any of the above ,will be entertained after the due date.

Reference

- i) Rosai and Ackerman's Surgical Pathology.
- ii) Modern Surgical Pathology.
- iii) Shafers 7th edition

Tina Bhardwaj, MDS
Consultant Oral Histopathologist

Gulshan Yadav, MD
Consultant Pathologist