

Patient Name Ms. KHALIDABEGAM3412 TANGHDAR	Client Name Apollo Laboratories CC, Jammu & Kashmir	Specimen Received 16-Jul-2019
Age/Sex 35 Years/Female		Specimen Type Tissue
Patient ID 011907160262	Client Code MolQ1961P	Collection Date 16-Jul-2019
Specimen ID MOLQ/B-1349/19		Report Date 20-Jul-2019

SURGICAL PATHOLOGY REPORT

left side selling gluteal lesion measuring .

DIAGNOSIS

Benign mesenchymal lesion

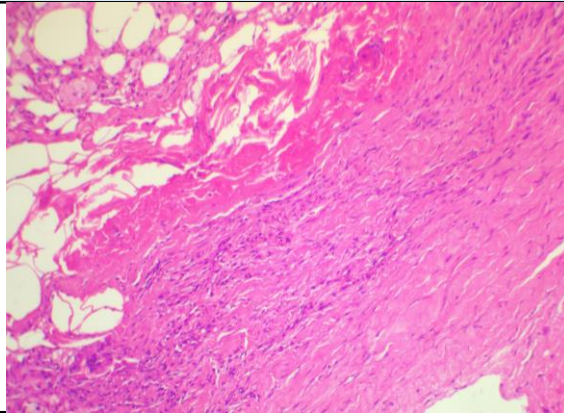

SPECIMEN

left side selling gluteal lesion measuring .

GROSS

Received two grayish white tissue piece 2.8x1.8cm, 1x1cm.

Microscopy

Section examined shows squamous lining epithelium with round nucleus deeper tissue shows fibro collagenous tissue, blood vessels, inflammatory cells (lymphocytes, histiocytes).
Section also shows mature adipose cells no granuloma and no malignant cells seen.

Note : All biopsy specimen will be stored for 15 (fifteen)days, block and slides for 5(five) years only from the time of receipt at the laboratory. No request ,for any of the above ,will be entertained after the due date.

Reference

- i) Rosai and Ackerman's Surgical Pathology.
- ii) Modern Surgical Pathology.

**Gulshan Yadav, MD
Consultant Pathologist**