

Patient Name	Mr. ANIRAM SHARMA	Client Name	Lifeaid Wellness Centre, Gurgaon	Specimen Received	15-Jul-2019
Age/Sex	75 Years/Male			Specimen Type	Tissue
Patient ID	011907150381			Collection Date	15-Jul-2019
Specimen ID	MOLQ/B-1345-19			Report Date	20-Jul-2019

SURGICAL PATHOLOGY REPORT

Soft Tissue Mass (Left Heel)

DIAGNOSIS

MALIGNANT MELANOMA

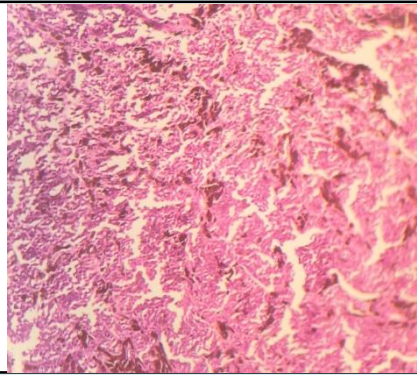

SPECIMEN

Soft Tissue Mass (Left Heel)

GROSS

Received multiple grayish white tissue piece, 6.9x6.8 cm in aggregate with skin.

Microscopy

1. Section examined shows squamous lining epithelium with round nucleus. Deeper tissue shows tumor cells invading the connective tissue stroma in form of nests.
2. Cells shows marked cytologic atypia with altered nuclear cytoplasmic ratio, prominent nucleoli, mitotic figures.
3. Presence of nuclear grooves and folds with presence of abundant melanin pigmentation.

Note : All biopsy specimen will be stored for 15 (fifteen) days, block and slides for 5 (five) years only from the time of receipt at the laboratory. No request, for any of the above, will be entertained after the due date.

Reference

- i) Rosai and Ackerman's Surgical Pathology.
- ii) Modern Surgical Pathology.

Gulshan Yadav, MD
Consultant Pathologist