

<b>Patient Name</b>	Mr. CHANDER	<b>Client Name</b>	R. B. Path Lab, Sohna	<b>Specimen Received</b>	13-Jul-19
<b>Age/Sex</b>	08/Male			<b>Specimen Type</b>	Slide
<b>Patient ID</b>	011907130060			<b>Collection Date</b>	13-Jul-19
<b>Specimen ID</b>	MOLQ/B-1331-19			<b>Report Date</b>	20-Jul-19

## SURGICAL PATHOLOGY REPORT

### Retention Cyst (Lip)

#### DIAGNOSIS

### MUCOUS EXTRAVASATION CYST

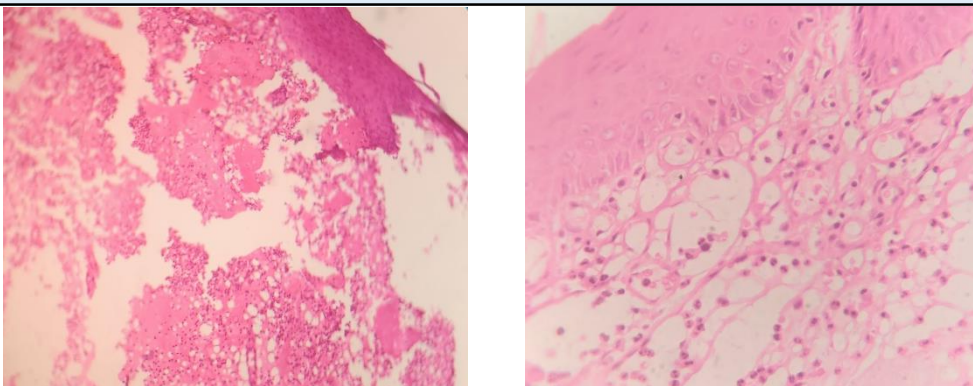

#### SPECIMEN

Retention Cyst (Lip)

#### GROSS

Received 0.5 x 0.5 cm greyish white tissue piece.

#### Microscopy

- Section examined shows stratified squamous lining epithelium with round to oval nucleus suggestive of surface epithelium.
- Deeper tissue shows mucous pooling infiltrated with mucinophages and polymorphs surrounded by granulation tissue response.
- No granuloma and no malignant cells seen.

**Note :** All biopsy specimen will be stored for 15 (fifteen)days, block and slides for 5(five) years only from the time of receipt at the laboratory. No request ,for any of the above ,will be entertained after the due date.

#### Reference

- i) Rosai and Ackerman's Surgical Pathology.
- ii) Modern Surgical Pathology.
- iii) Shafers 7<sup>th</sup> edition

**Tina Bhardwaj, MDS**  
Consultant Oral Histopathologist

**Gulshan Yadav, MD**  
Consultant Pathologist