

Patient report

Bio-Rad DATE: 07/19/2019
D-10 TIME: 02:21 PM
S/N: #DJ4I016123 Software version: 4.30-2
Sample ID: 10596607
Injection date 07/19/2019 02:05 PM
Injection #: 19 Method: HbA1c
Rack #: --- Rack position: 7

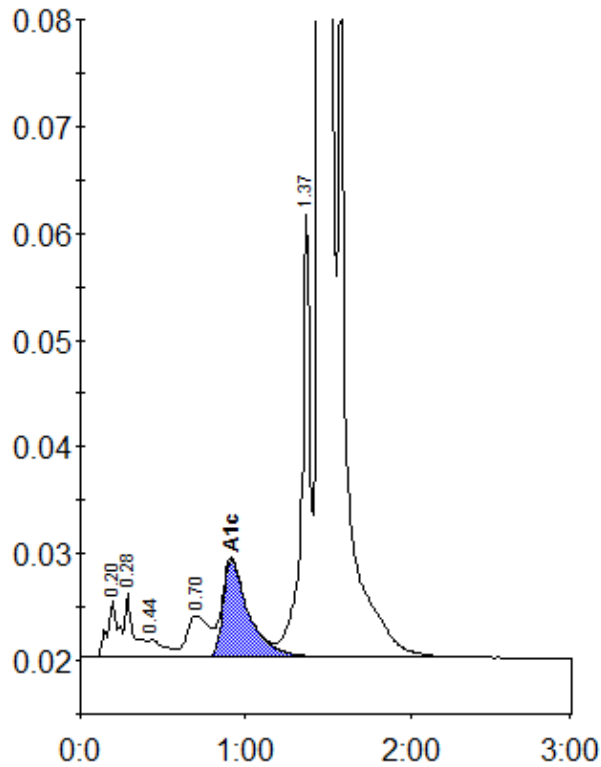

Peak table - ID: 10596607

Peak	R.time	Height	Area	Area %
A1a	0.20	5368	24876	0.9
A1b	0.28	6059	22878	0.8
F	0.44	1668	11421	0.4
LA1c/CHb-1	0.70	3895	35850	1.3
A1c	0.91	9164	99271	5.1
P3	1.37	41647	152307	5.5
A0	1.46	698621	2424369	87.5
Total Area:		2770972		

Concentration:	%
A1c	5.1