

Patient report

Bio-Rad DATE: 07/19/2019
D-10 TIME: 02:29 PM
S/N: #DJ4I016123 Software version: 4.30-2
Sample ID: 10596610
Injection date 07/19/2019 02:23 PM
Injection #: 23 Method: HbA1c
Rack #: --- Rack position: 1

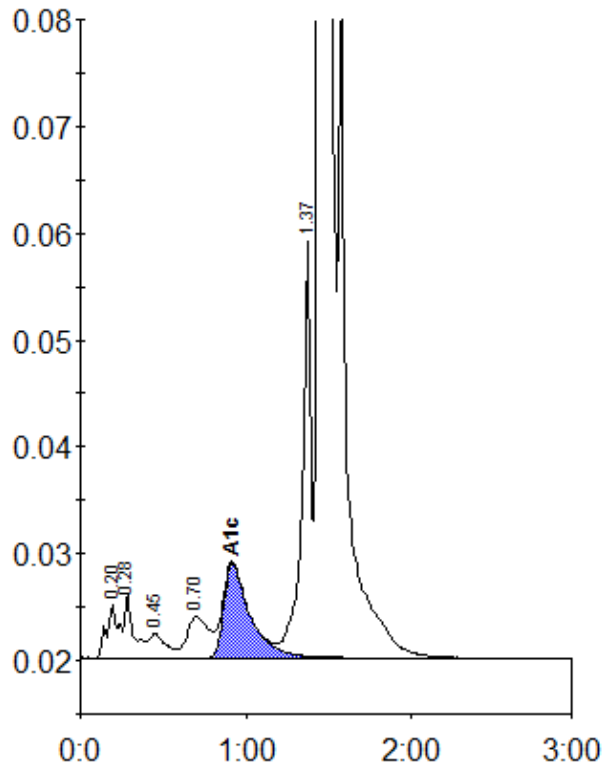

Peak table - ID: 10596610

Peak	R.time	Height	Area	Area %
A1a	0.20	5218	26233	1.0
A1b	0.28	6131	22513	0.8
F	0.45	2301	16565	0.6
LA1c/CHb-1	0.70	3866	34869	1.3
A1c	0.92	8855	97448	5.1
P3	1.37	39172	147278	5.4
A0	1.46	697222	2402621	87.4
Total Area:		2747527		

Concentration:	%
A1c	5.1