

Patient report

Bio-Rad DATE: 07/19/2019
D-10 TIME: 02:16 PM
S/N: #DJ4I016123 Software version: 4.30-2
Sample ID: 10593298
Injection date 07/19/2019 02:02 PM
Injection #: 18 Method: HbA1c
Rack #: --- Rack position: 6

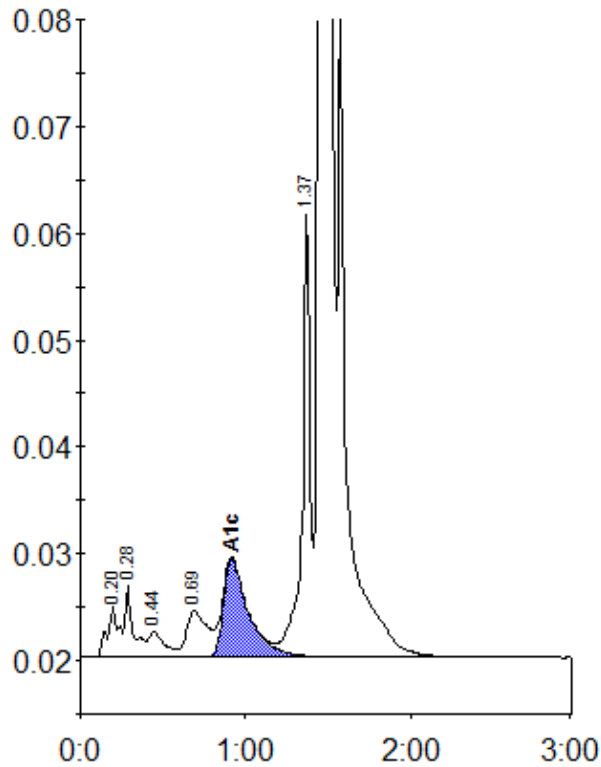

Peak table - ID: 10593298

Peak	R.time	Height	Area	Area %
A1a	0.20	4773	23083	0.9
A1b	0.28	6605	23303	0.9
F	0.44	2351	15518	0.6
LA1c/CHb-1	0.69	4311	39016	1.5
A1c	0.92	9203	97682	5.5
P3	1.37	42102	134005	5.3
A0	1.46	658047	2216667	87.0
Total Area:		2549273		

Concentration:	%
A1c	5.5