

Patient report

Bio-Rad DATE: 07/18/2019
D-10 TIME: 02:30 AM
S/N: #DC2K755917 Software version: 4.30-2
Sample ID: 10442815
Injection date 07/18/2019 02:26 AM
Injection #: 2 Method: HbA1c
Rack #: --- Rack position: 2

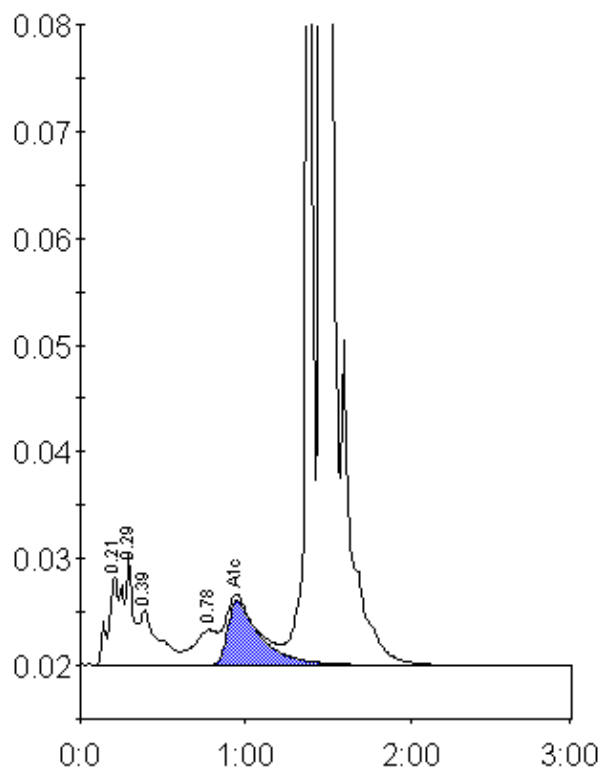

Peak table - ID: 10442815

Peak	R.time	Height	Area	Area %
A1a	0.21	8174	48802	2.3
A1b	0.29	10273	32813	1.6
Unknown	0.39	5077	38271	1.8
LA1c/CHb-1	0.78	3288	33271	1.6
A1c	0.95	6030	83230	5.5
P3	1.38	126860	321670	15.4
A0	1.46	469192	1537430	73.4
Total Area:		2095488		

Concentration:	%
A1c	5.5