

Patient report

Bio-Rad DATE: 07/18/2019
D-10 TIME: 02:27 AM
S/N: #DC2K755917 Software version: 4.30-2
Sample ID: 10442814
Injection date 07/18/2019 02:23 AM
Injection #: 1 Method: HbA1c
Rack #: --- Rack position: 1

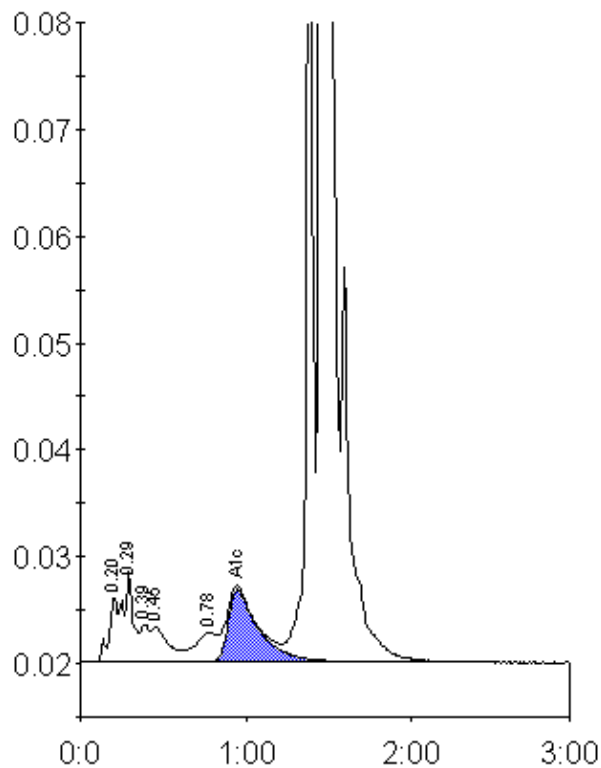

Peak table - ID: 10442814

Peak	R.time	Height	Area	Area %
A1a	0.20	6111	23894	1.1
A1b	0.29	8581	36860	1.6
Unknown	0.39	3546	12866	0.6
F	0.45	3320	23470	1.0
LA1c/CHb-1	0.78	2752	26749	1.2
A1c	0.95	6803	87574	5.4
P3	1.38	90513	251836	11.1
A0	1.46	567467	1807822	79.6
Total Area:	2271071			

Concentration:	%
A1c	5.4