

<b>Patient Name</b>	BOLA DEVI	<b>Client Name</b>	Accurate Path (C), Agra	<b>Specimen Received</b>	16/07/2019
<b>Age/Sex</b>	40 YRS/F			<b>Specimen Type</b>	Tissue
<b>Patient ID</b>	011907160006			<b>Collection Date</b>	16/07/2019
<b>Specimen ID</b>	MOLQ/B-1346/19			<b>Report Date</b>	18/07/2019

## SURGICAL PATHOLOGY REPORT

Uterus with Cervix

### DIAGNOSIS

**Leiomyoma**

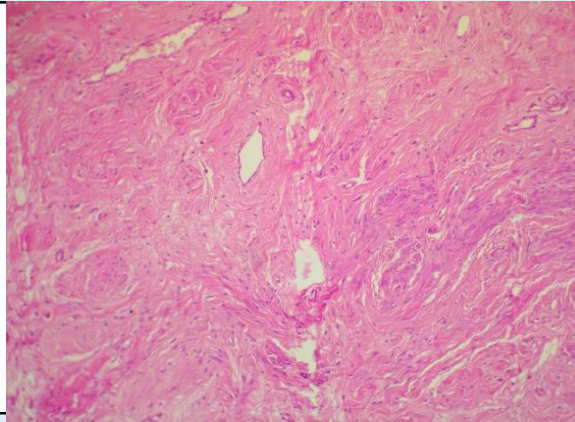

#### SPECIMEN

Uterus with Cervix

#### GROSS

Received 12x6.5cm uterus with cervix cut section shows 1x1cm fibroid and 1x2cm endometrial polyp.

#### Microscopy

Section examined shows

- 1)Endometrium with proliferative phase
- 2)Myometrium with adenomyosis
- 3)Cervix with mononuclear inflammatory cells
- 4)fibroid with interlacing muscle bundles
- 5)Polyp shows endometrial glands.

**Note :** All biopsy specimen will be stored for 15 (fifteen)days, block and slides for 5(five) years only from the time of receipt at the laboratory. No request ,for any of the above ,will be entertained after the due date.

#### Reference

- i) Rosai and Ackerman's Surgical Pathology.
- ii) Modern Surgical Pathology.

**Gulshan Yadav, MD**  
Consultant Pathologist