

Patient Name	JAVEED AHMAD WANI	Client Name	A-One Collection Centre,	Specimen Received	11/07/2019
Age/Sex	35 YRS/M		Jammu & Kashmir	Specimen Type	Tissue
Patient ID	041907100030			Collection Date	11/07/2019
Specimen ID	MOLQ/B-1305-19			Report Date	17/07/2019

SURGICAL PATHOLOGY REPORT

Left Breast

DIAGNOSIS

GYNACOMASTIA

(ADVISED: Clinical and Radiological co-relation)

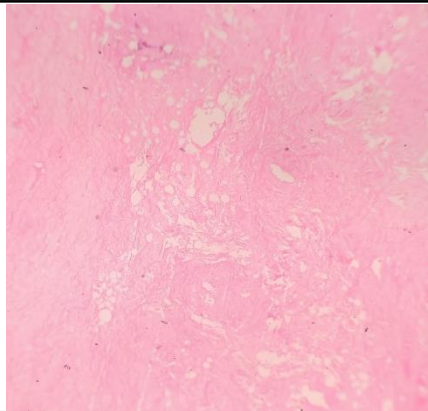

SPECIMEN

Left Breast

GROSS

Received two greyish white tissue piece measuring 2.8x2 cm, 1.5x1 cm.

Microscopy

1. Section examined shows fibrocollagenous tissue with occasional duct and autolytic changes are evident with mature adipose cells.

No granuloma seen. No malignant cells seen.

Note : All biopsy specimen will be stored for 15 (fifteen) days, block and slides for 5 (five) years only from the time of receipt at the laboratory. No request ,for any of the above ,will be entertained after the due date.

Reference

- i) Rosai and Ackerman's Surgical Pathology.
- ii) Modern Surgical Pathology.

Gulshan Yadav, MD
Consultant Pathologist