

Patient report

Bio-Rad DATE: 07/17/2019
D-10 TIME: 08:50 PM
S/N: #DC2K755917 Software version: 4.30-2
Sample ID: 10604263
Injection date 07/17/2019 08:44 PM
Injection #: 20 Method: HbA1c
Rack #: --- Rack position: 1

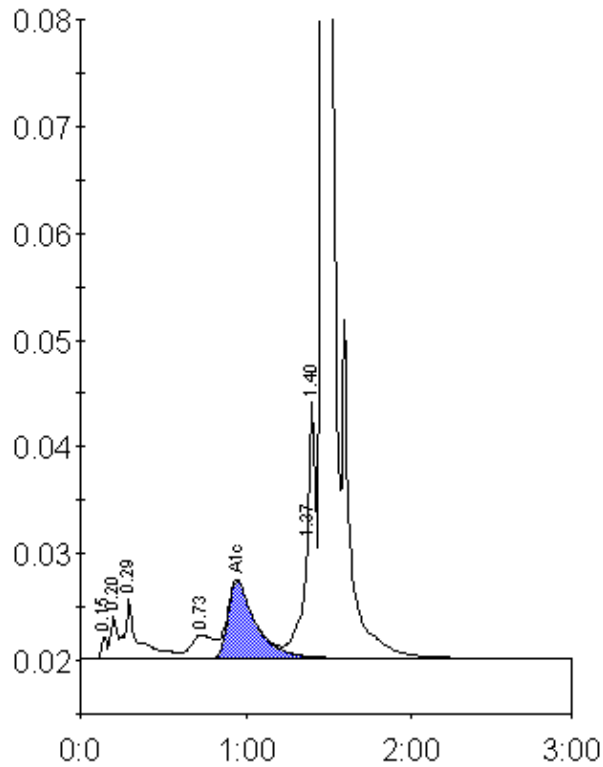

Peak table - ID: 10604263

Peak	R.time	Height	Area	Area %
Unknown	0.15	2064	4706	0.3
A1a	0.20	3949	10332	0.6
A1b	0.29	5469	32282	1.9
LA1c/CHb-1	0.73	2199	20379	1.2
A1c	0.95	7255	83727	6.7
P3	1.37	10648	36803	2.2
Unknown	1.40	24284	61959	3.6
A0	1.47	471780	1452999	85.3
Total Area:		1703188		

Concentration:	%
A1c	6.7