

Patient report

Bio-Rad DATE: 07/17/2019
D-10 TIME: 08:29 PM
S/N: #DC2K755917 Software version: 4.30-2
Sample ID: 10604261
Injection date 07/17/2019 08:19 PM
Injection #: 15 Method: HbA1c
Rack #: --- Rack position: 8

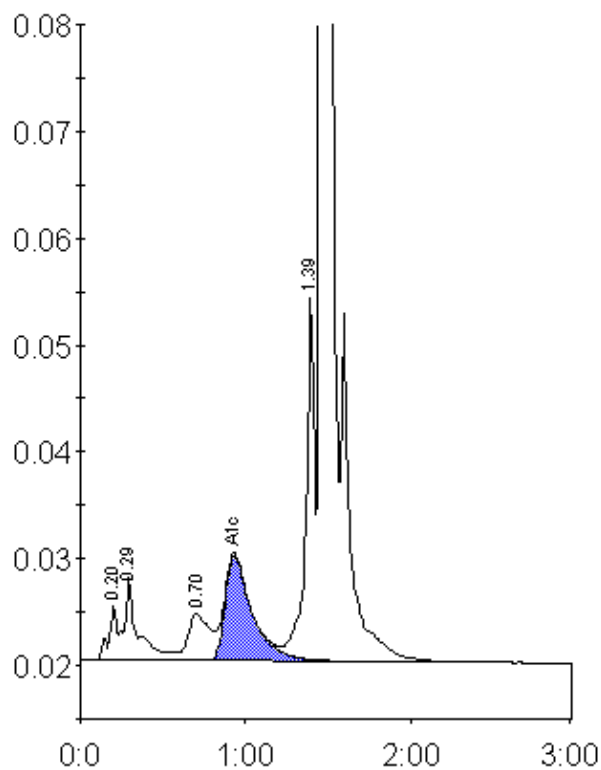

Peak table - ID: 10604261

Peak	R.time	Height	Area	Area %
A1a	0.20	5096	18303	0.9
A1b	0.29	7741	45048	2.3
LA1c/CHb-1	0.70	4389	38701	2.0
A1c	0.93	9895	112183	7.8
P3	1.39	34058	122492	6.3
A0	1.46	503161	1606124	82.7
Total Area:		1942852		

Concentration:	%
A1c	7.8