

Patient report

Bio-Rad DATE: 07/17/2019
D-10 TIME: 08:28 PM
S/N: #DC2K755917 Software version: 4.30-2
Sample ID: 10468367
Injection date 07/17/2019 08:16 PM
Injection #: 14 Method: HbA1c
Rack #: --- Rack position: 7

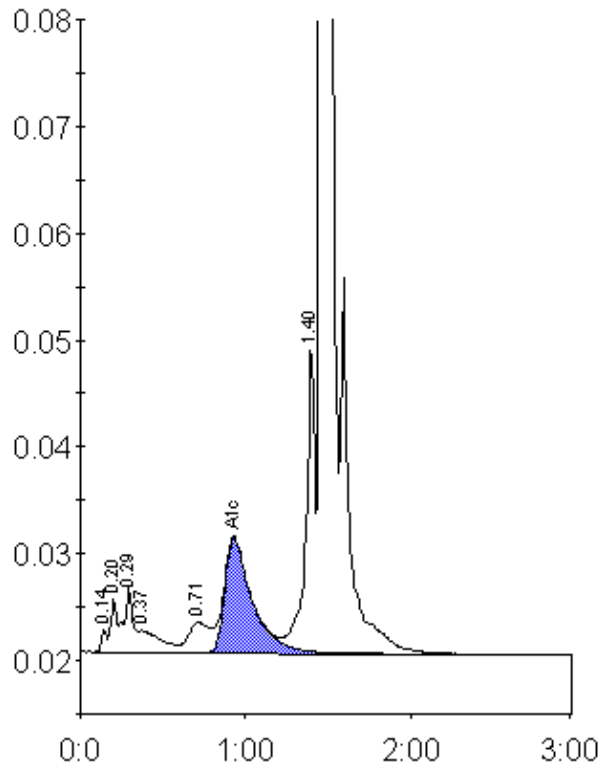

Peak table - ID: 10468367

Peak	R.time	Height	Area	Area %
Unknown	0.14	2073	4990	0.3
A1a	0.20	4889	13118	0.7
A1b	0.29	6121	23371	1.2
Unknown	0.37	2078	19431	1.0
LA1c/CHb-1	0.71	2845	25323	1.3
A1c	0.93	10746	124551	8.5
P3	1.40	29067	109115	5.5
A0	1.46	517140	1653610	83.8
Total Area:			1973510	

Concentration:	%
A1c	8.5