

Patient report

Bio-Rad DATE: 07/17/2019
D-10 TIME: 08:15 PM
S/N: #DC2K755917 Software version: 4.30-2
Sample ID: 10468366
Injection date 07/17/2019 08:13 PM
Injection #: 13 Method: HbA1c
Rack #: --- Rack position: 6

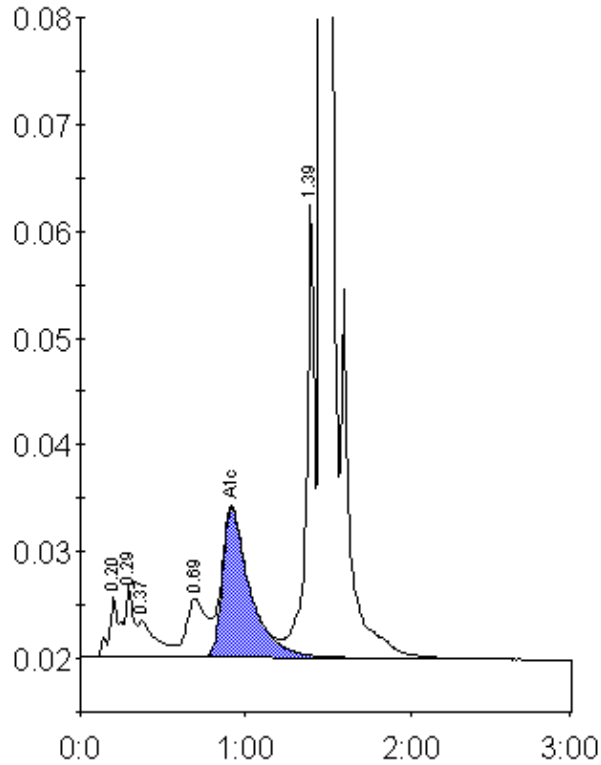

Peak table - ID: 10468366

Peak	R.time	Height	Area	Area %
A1a	0.20	5521	24255	1.2
A1b	0.29	6595	21787	1.1
Unknown	0.37	3436	25151	1.2
LA1c/CHb-1	0.69	5462	47204	2.3
A1c	0.92	13972	162504	10.5
P3	1.39	42695	141551	6.9
A0	1.46	507404	1637650	79.5
Total Area:		2060102		

Concentration:	%
A1c	10.5