

Patient report

Bio-Rad DATE: 07/17/2019
D-10 TIME: 08:30 PM
S/N: #DC2K755917 Software version: 4.30-2
Sample ID: 10347362
Injection date 07/17/2019 08:22 PM
Injection #: 16 Method: HbA1c
Rack #: --- Rack position: 9

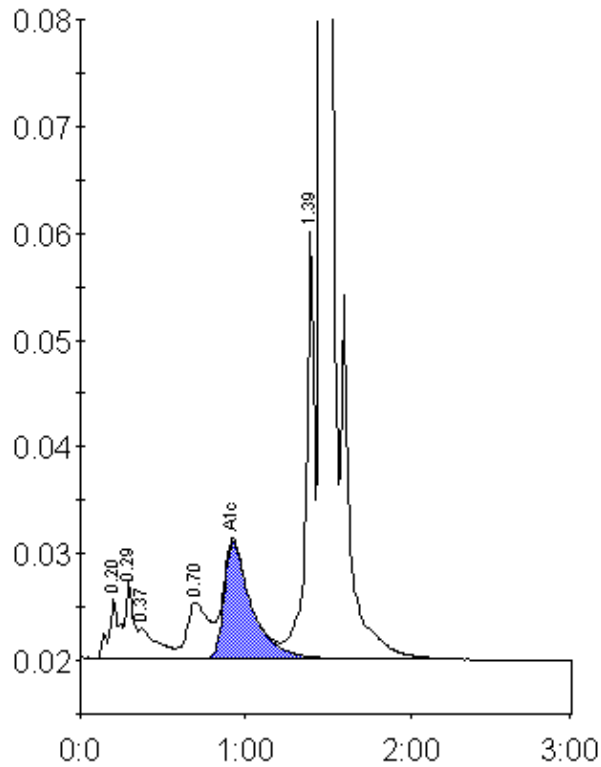

Peak table - ID: 10347362

Peak	R.time	Height	Area	Area %
A1a	0.20	5577	25086	1.2
A1b	0.29	7189	23690	1.2
Unknown	0.37	2816	22211	1.1
LA1c/CHb-1	0.70	5262	47377	2.4
A1c	0.92	10932	126368	8.5
P3	1.39	40030	137711	6.8
A0	1.46	520152	1628956	81.0
Total Area:		2011398		

Concentration:	%
A1c	8.5