

<b>Patient Name</b>	RUBINA	<b>Client Name</b>	Life Care Path Lab, Tauru	<b>Specimen Received</b>	14/07/2019
<b>9829Age/Sex</b>	38 YRS/F			<b>Specimen Type</b>	Tissue
<b>Patient ID</b>	011907140152			<b>Collection Date</b>	14/07/2019
<b>Specimen ID</b>	MOLQ/B-1340/19			<b>Report Date</b>	17/07/2019

## SURGICAL PATHOLOGY REPORT

Uterus with Cervix

### DIAGNOSIS

**Leiomyoma**

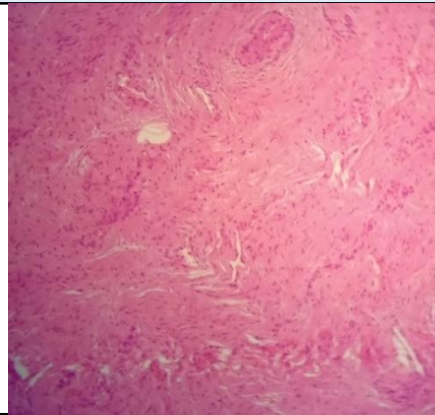

#### SPECIMEN

Uterus with Cervix

#### GROSS

Received 10x8 cm uterus with cervix with bilateral adnexa. Ovary size 3x2 cm, 3x2 cm with paratubal cyst. cut section shows fibroid measuring 4x3cm and obliterating endometrial cavity.

#### Microscopy

1. Section examined shows
  - 1)Fibroid with interlacing muscle bundles.
  - 2)Cervix with mononuclear inflammatory cells
  - 3)Ovary with simple cyst, hemorrhagic cyst and tube unremarkable
  - 4)Other ovary and tube unremarkable

**Note :** All biopsy specimen will be stored for 15 (fifteen)days, block and slides for 5(five) years only from the time of receipt at the laboratory. No request ,for any of the above ,will be entertained after the due date.

#### Reference

- i) Rosai and Ackerman's Surgical Pathology.
- ii) Modern Surgical Pathology.

**Gulshan Yadav, MD**  
Consultant Pathologist